

Treball final de grau

Estudi: Grau en Enginyeria Mecànica

Títol: Estudi d'una suspensió amb sistema antibalanceig hidràulic

Document: Plànols

Alumne: Oriol Dachs Pérez

Tutor: Dr. Lluís Ripoll Masferrer

Departament: Enginyeria mecànica i de la construcció industrial

Àrea: Mecanismes i Fluids

Convocatòria (mes/any): Setembre 2019

ÍNDEX

1. Unitat central.....	2
1.1. Conjunts unitat central	2
1.2. Peces unitat central	18
2. Conjunt estructural.....	34
2.1. Conjunts conjunt estructural.....	34
2.2. Peces conjunt estructural.....	46
3. Peces de compra modificades.....	55

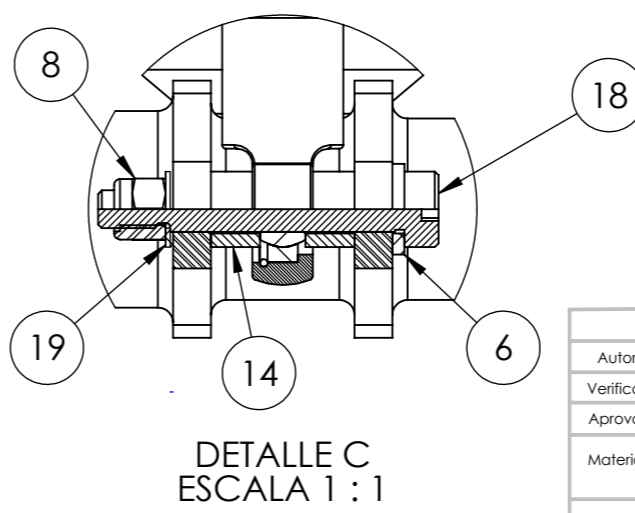
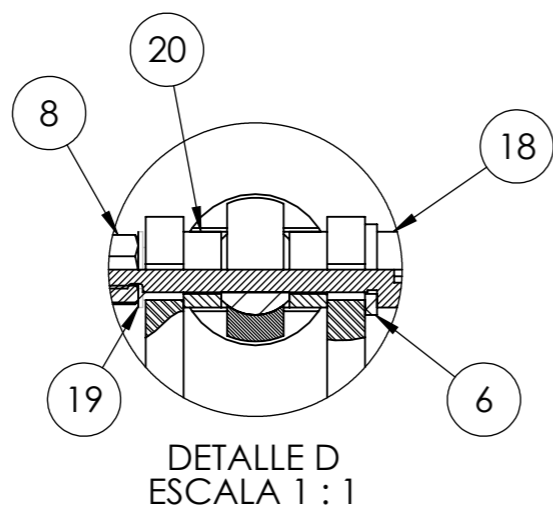
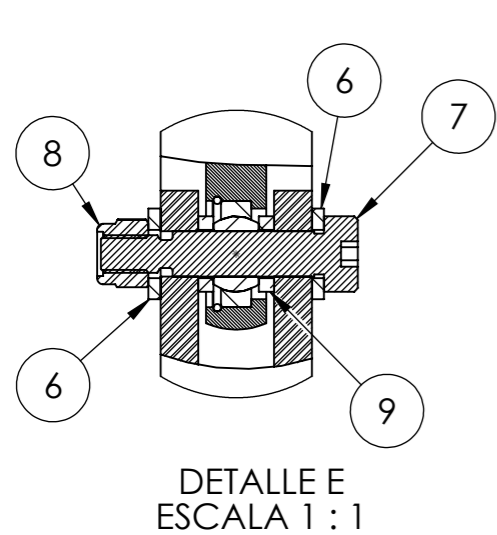
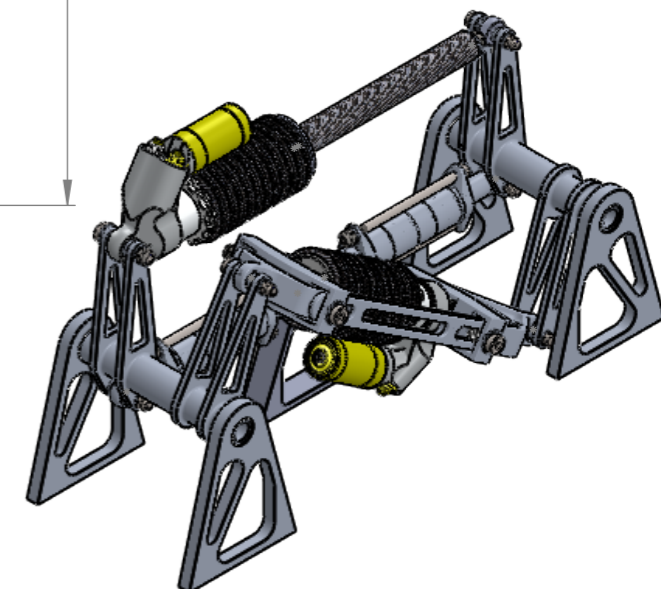
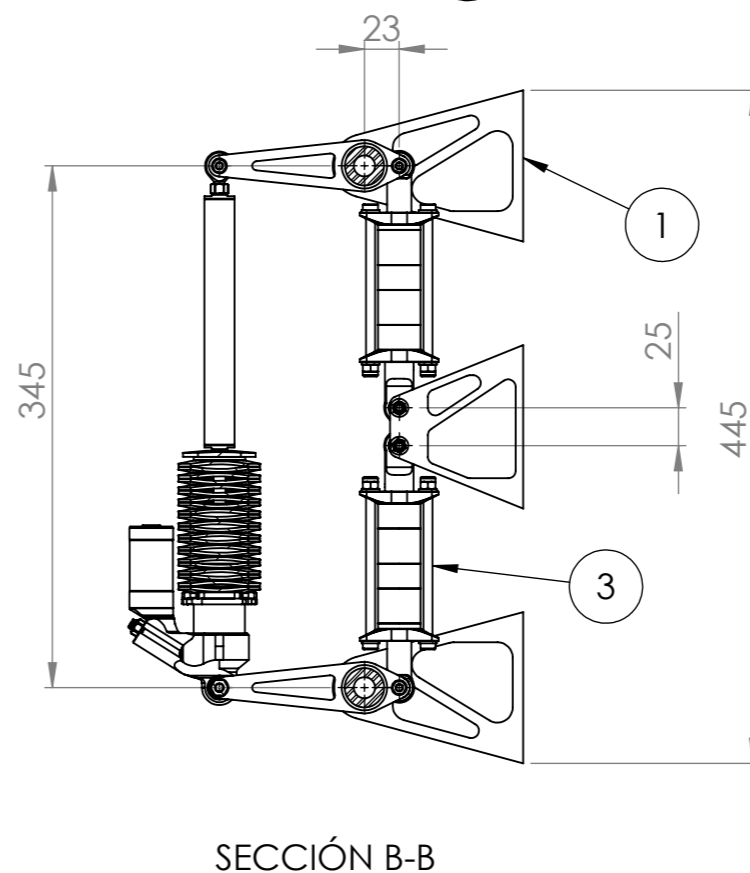
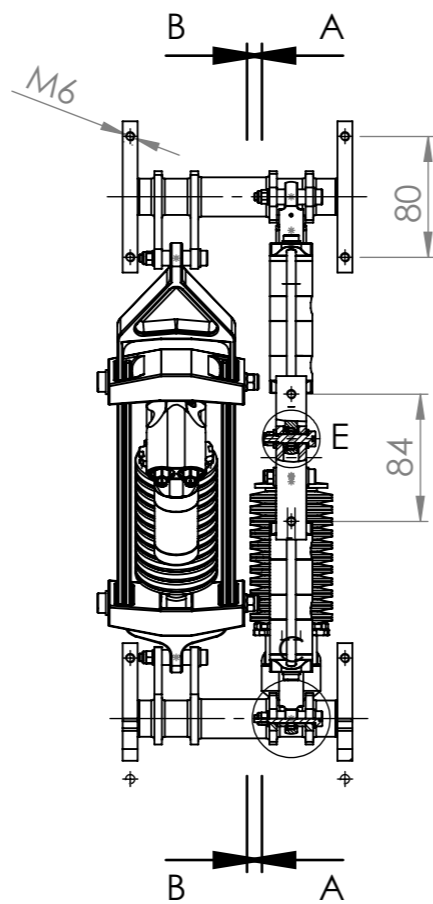
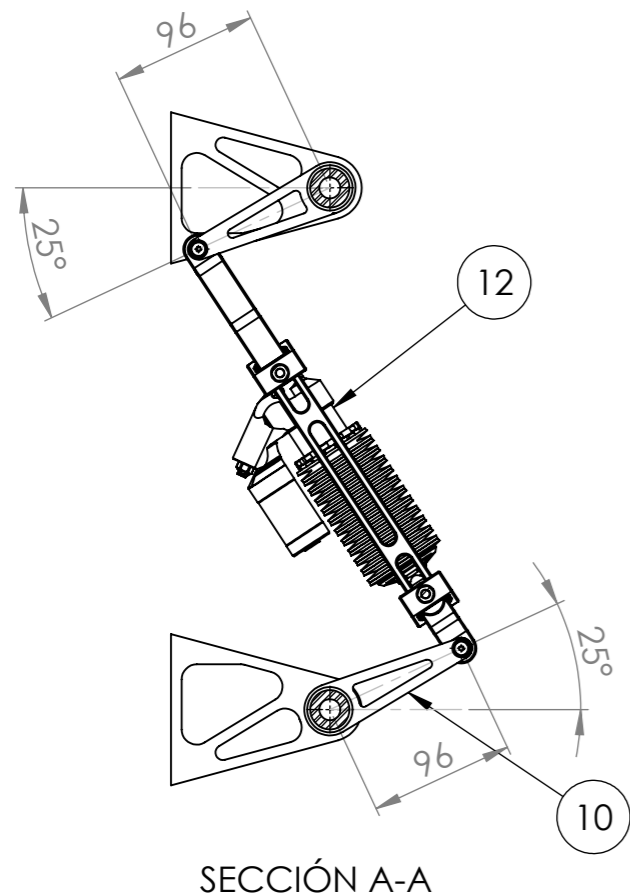
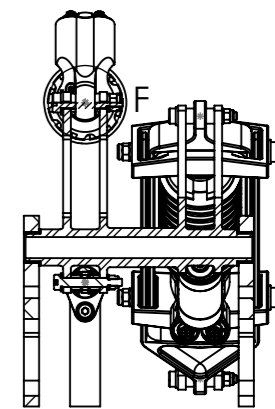
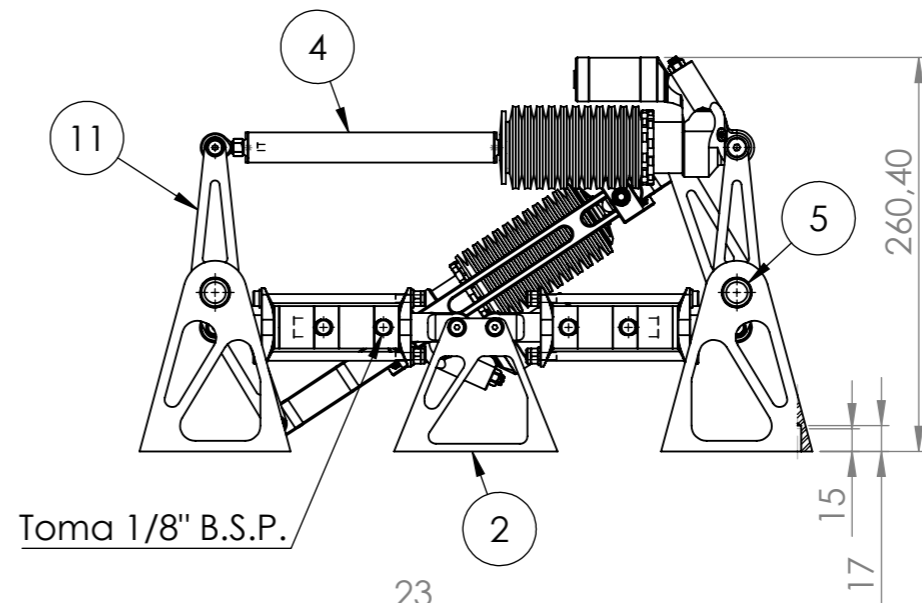
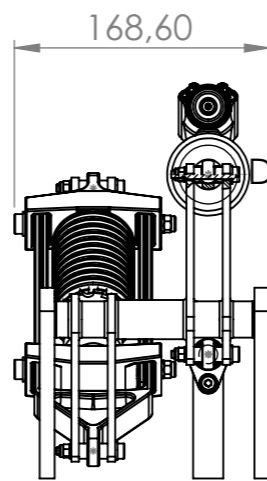
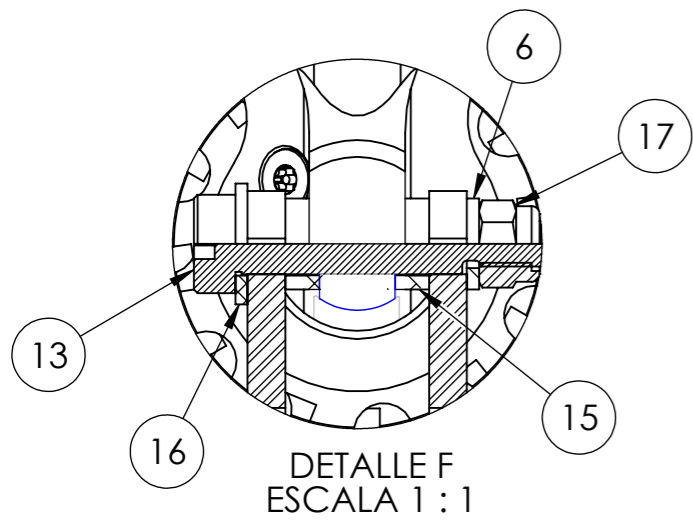

	Nom	Firma	Data
Autor	Oriol Dachs	O.Dachs	25/08/19
Verificat	-	-	-
Aprovat	-	-	-
Material	-		

Universitat de Girona

Títol: **E001-UnitatCentralPH**

A3

Escala: 1:5

Full 1 de 1

Eliminar aristes vives i en cas de jocs majors a 0,25mm descartar-ne les peces tractades.

N.º DE ELEMENTO	CODIGO DE PIEZA	CANTIDAD	DIMENSIONES	MATERIAL
1	P001-SuportUnitats	4	100x130x10	7075-T6
2	P002-SuportUnitatPH	1	90x110x20	7075-T6
3	E003-PistóSimpleEfecteX2	2	30x180x60	-
4	E004-EsmorteidorHeave	1	350x70x50	-
5	C01-IGUS_2022-08	4	Ø20x08	-
6	C02-DIN9125_M6	10	M6	6061-T6
7	C10-DIN7379_06X20	2	Ø06x20(M5)	Ti6Al4V
8	C08-ISO7040-M5-C	7	M5	Ti6Al4V
9	C05-SeparadorALU_06x2	4	Ø6x2	6061-T6
10	P005-TrapeziEsquerra	1	185x100x25	7075-T6
11	P004-TrapeziDret	1	185x180x25	7075-T6
12	E005-EsmorteidorRollPitch	1	350x70x50	-
13	C11-DIN7379_8x30	1	Ø08x30(M6)	Ti6Al4V
14	C07-SeparadorALU_06x6	8	Ø06x06	6061-T6
15	C15-SeparadorALU_08x5.5	2	Ø08x5.5	6061-T6
16	C04-DIN9125_M8	1	M8	6061-T6
17	C09-ISO-7040-M6-C	1	M6	Ti6Al4V
18	C12-DIN7379_06X30	5	Ø06x30(M5)	Ti6Al4V
19	C03-DIN9125_M5	5	M5	6061-T6
20	C06-SeparadorALU_06x5	2	Ø06x05	6061-T6

	Nom	Firma	Data	 Universitat de Girona	
Autor	Oriol Dachs	O.Dachs	25/08/19		
Verificat	-	-	-		
Aprovat	-	-	-		
Material	7075-T6		Títol	E001-UnitatCentralPH	A4
			Escala:1:5	Full 1 de 1	

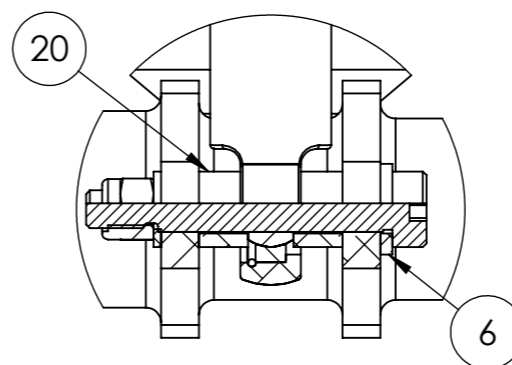
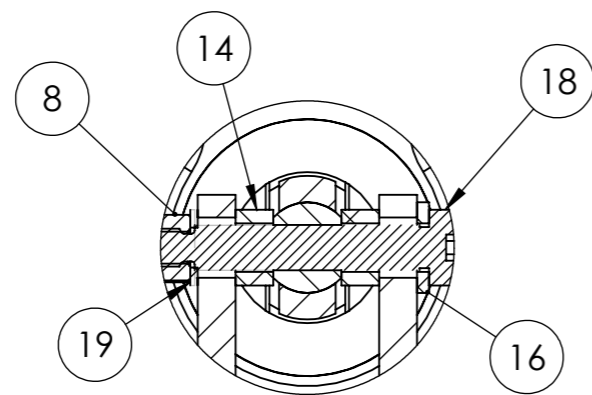
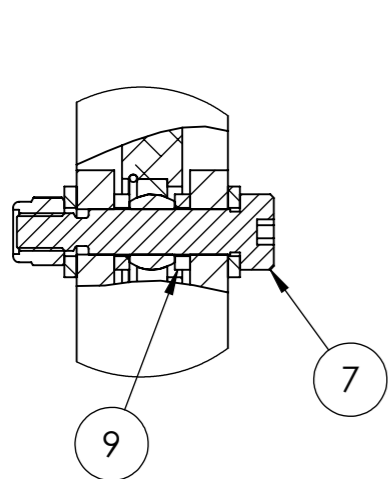
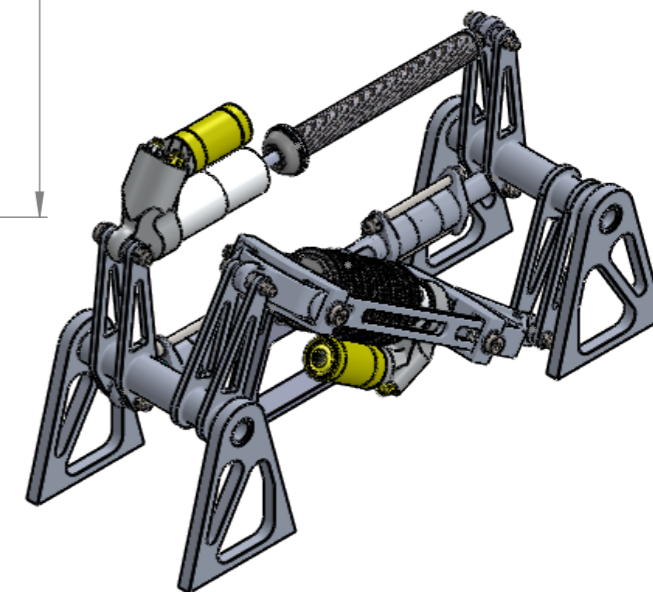
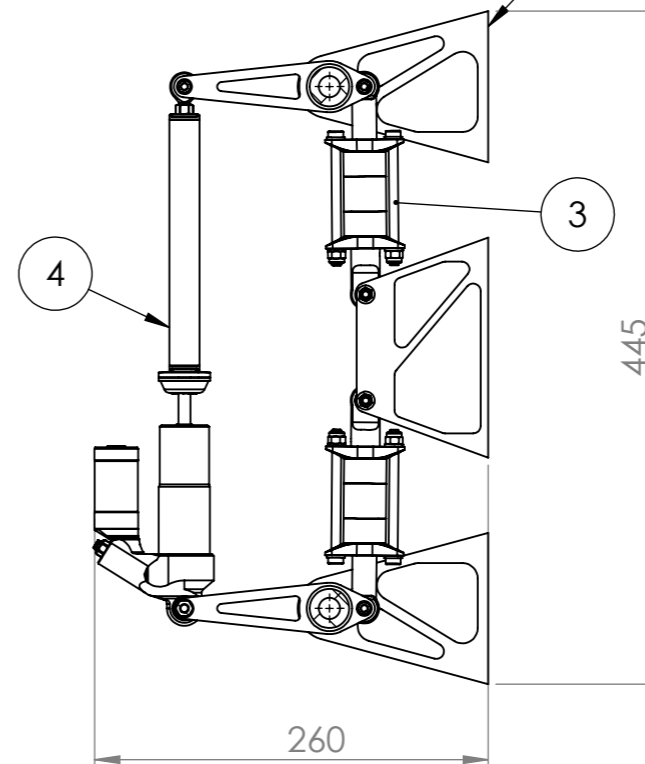
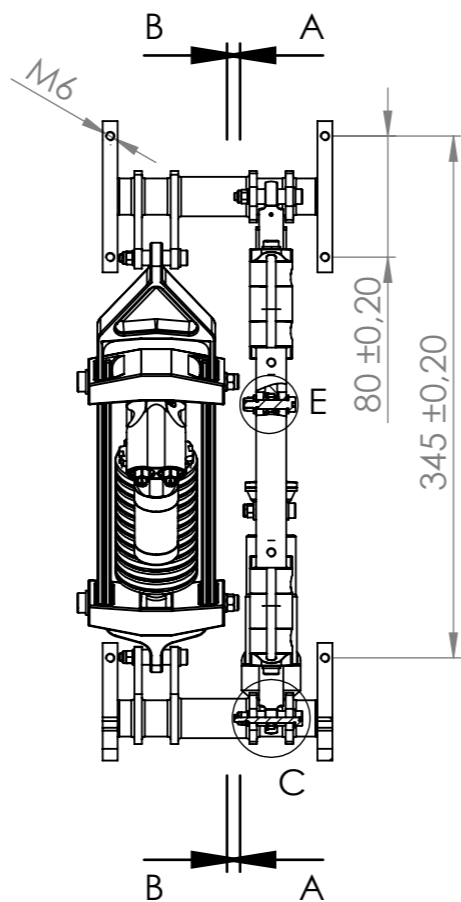
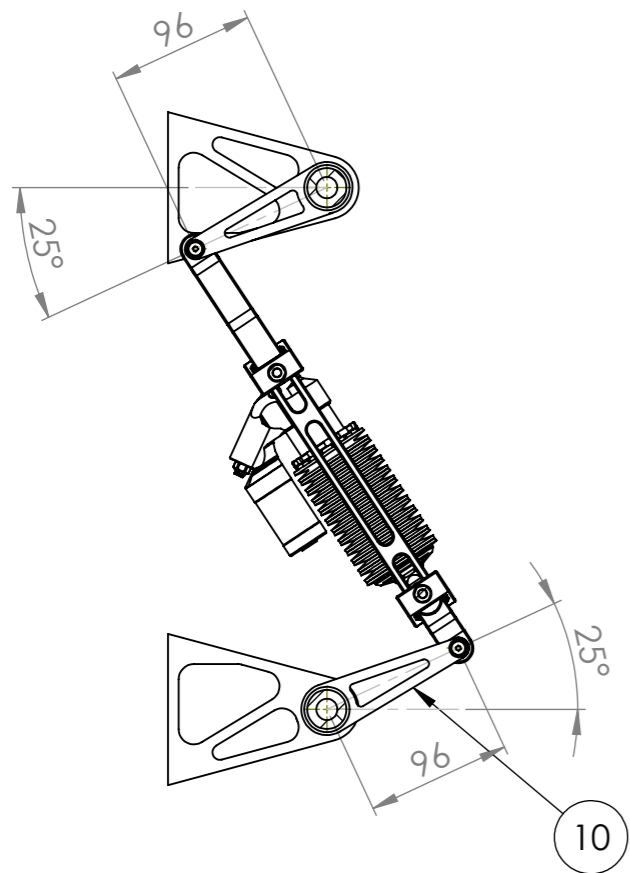
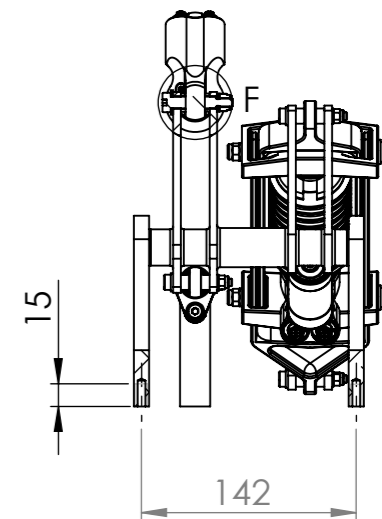
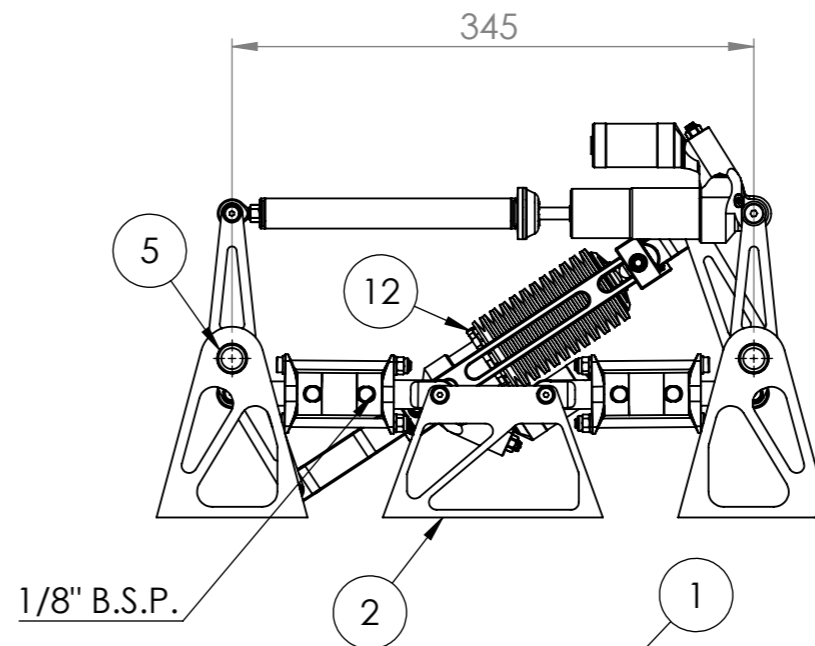
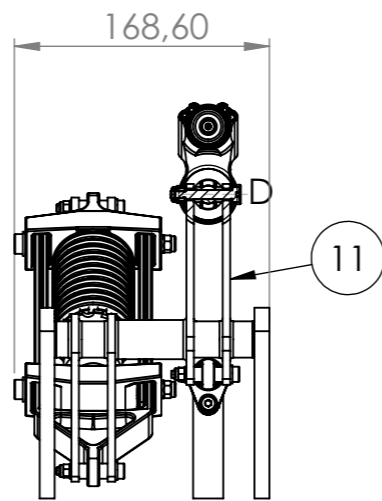
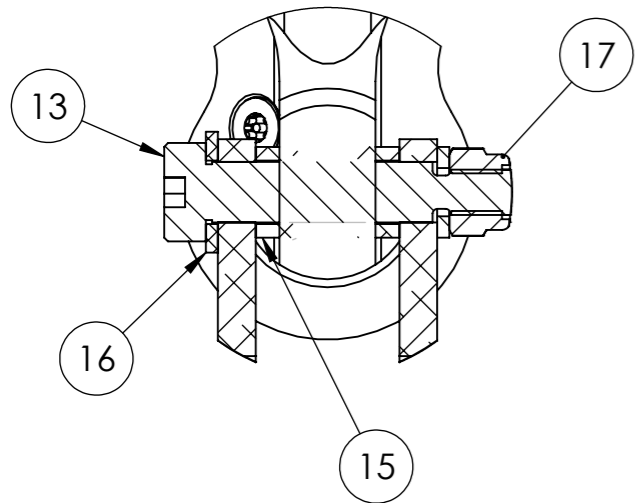

	Nom	Firma	Data
Autor	Oriol Dachs	O.Dachs	25/08/19
Verificat	-	-	-
Aprovat	-	-	-
Material	-		
Eliminar arestes vives i en cas de jocs majors a 0,25mm descartar-ne les peces tractades.			

Universitat de Girona	
Títol	
E002-UnitatCentralRW	
A3	
Escala: 1:5	Full 1 de 1

N.º DE ELEMENTO	CODIGO DE PIEZA	CANTIDAD	DIMENSIONES	MATERIAL
1	P001-SuportUnitats	4	100x130x10	7075-T6
2	P002-SuportUnitatPH	1	90x110x20	7075-T6
3	E003-PistóDobleEfecteX2	2	30x180x60	-
4	E004-EsmorteidorWarp	1	350x70x50	-
5	C01-IGUS_2022-08	4	Ø20x08	-
6	C02-DIN9125_M6	10	M6	6061-T6
7	C10-DIN7379_06X20	2	Ø06x20(M5)	Ti6Al4V
8	C08-ISO7040-M5-C	7	M5	Ti6Al4V
9	C05-SeparadorALU_06x2	4	Ø6x2	6061-T6
10	P005-TrapeziEsquerra	1	185x100x25	7075-T6
11	P004-TrapeziDret	1	185x180x25	7075-T6
12	E005-EsmorteidorRollPitch	1	350x70x50	-
13	C11-DIN7379_8x30	1	Ø08x30(M6)	Ti6Al4V
14	C07-SeparadorALU_06x6	8	Ø06x06	6061-T6
15	C15-SeparadorALU_08x5.5	2	Ø08x5.5	6061-T6
16	C04-DIN9125_M8	1	M8	6061-T6
17	C09-ISO-7040-M6-C	1	M6	Ti6Al4V
18	C12-DIN7379_06X30	5	Ø06x30(M5)	Ti6Al4V
19	C03-DIN9125_M5	5	M5	6061-T6
20	C06-SeparadorALU_06x5	2	Ø06x05	6061-T6

	Nom	Firma	Data	 Universitat de Girona	
Autor	Oriol Dachs	O.Dachs	25/08/19		
Verificat	-	-	-		
Aprovat	-	-	-		
Material	7075-T6		Títol	E002-UnitatCentralRW	A4
			Escala:1:5	Full 1 de 1	

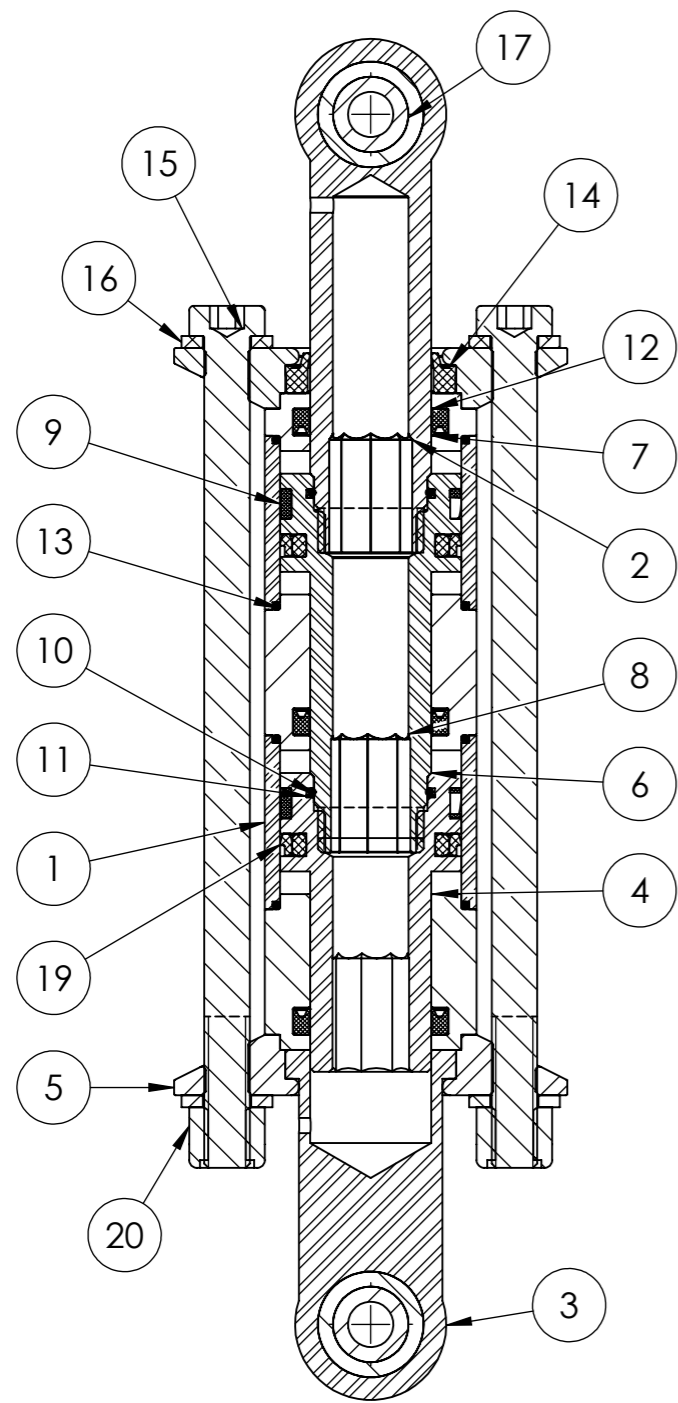

SECCIÓN A-A

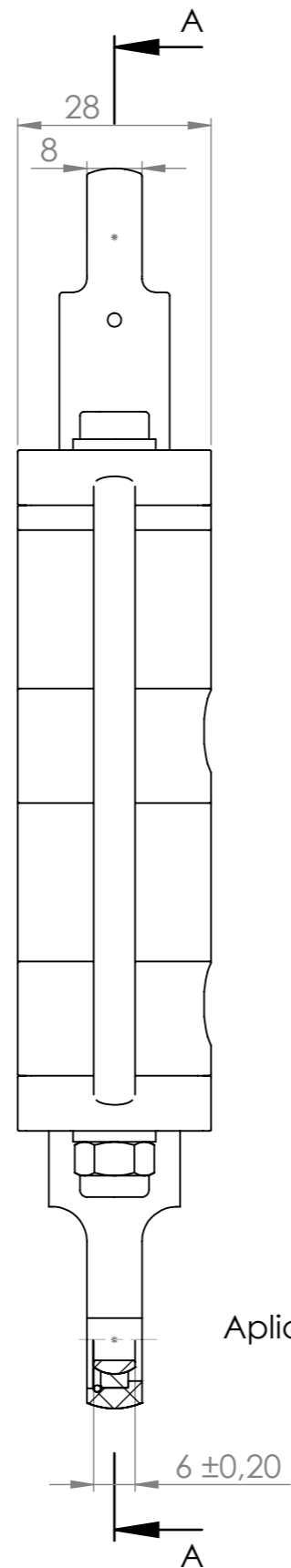

Aplicar parell de 17Nm

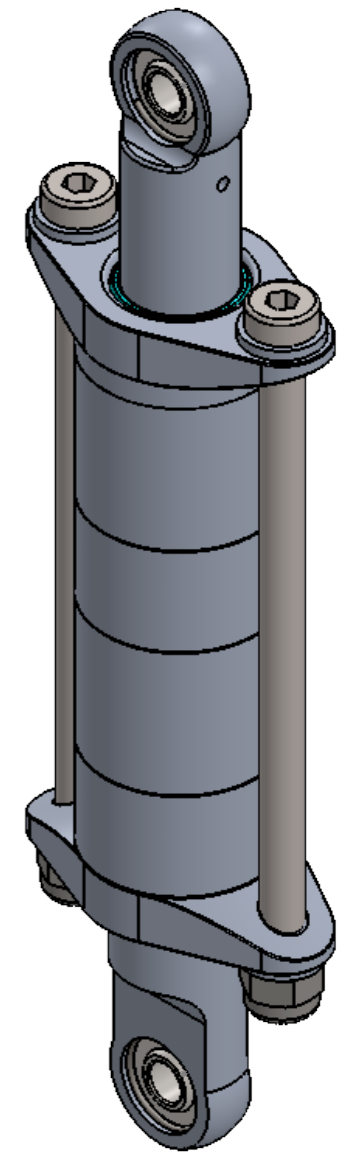
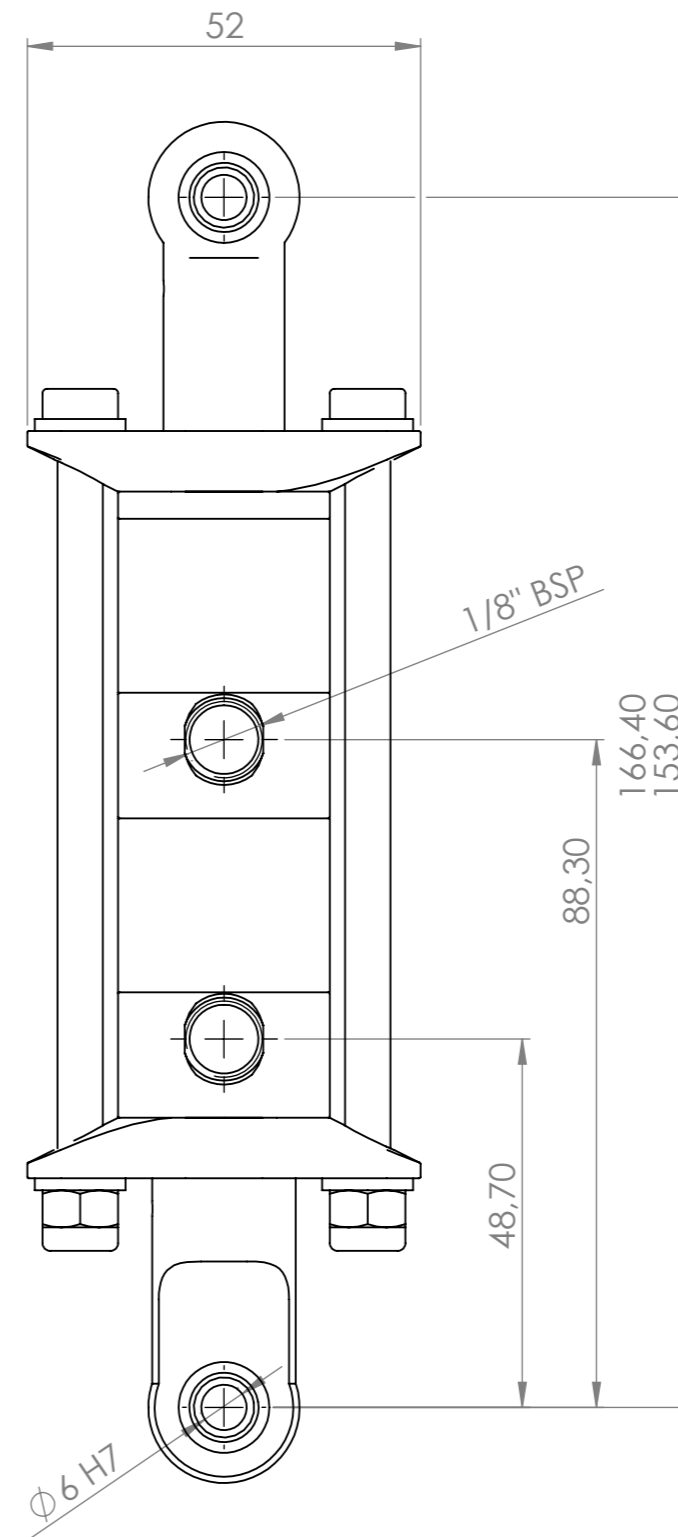

El pistó ha de desplaçar-se ± 6.4 mm en cas que el desplaçament estigui fora de la tolerància indicada desmuntar-lo i revisar-el.

	Nom	Firma	Data
Autor	Oriol Dachs	O.Dachs	25/08/19
Verificat	-	-	-
Aprobat	-	-	-
Material	7075-T6	Títol	

Universitat de Girona

E003-PistóSimpleEfecteX2

A3

N.º DE ELEMENTO	N.º DE PIEZA	CANTIDAD
1	P009-CamisaDobleEfecte	2
2	P016-ÈmbolSimplEfecteP1	1
3	P011-UnióPistó	1
4	P012-EntradaPistóSimpleEfecte	2
5	P013-AbrasaderaPistó	2
6	P014-ÈmbolDobleEfecteP2	1
7	015-SuportRetenCamisa	1
8	017-ÈmbolSimpleEfecteX4	1
9	C16-trelleborg_gp4300240-hm061	2
10	C17-trelleborg_OR1001400-E70	2
11	C18-trelleborg_AER1001400-E70	2
12	C19-trelleborg_ru9000160-z20	3
13	C20-trelleborg_OR1002400-E70	4
14	C21-trelleborg_wne000160-z201	1
15	C14-DIN7984_M6x1-125	2
16	C02-DIN9125_M6	4
17	C22-SKF_GE_6_C	2
18		2
19	C017-trelleborg_psk100240-m12n	2
20	C09-ISO-7040-M6-C	2

	Nom	Firma	Data	 Universitat de Girona	
Autor	Oriol Dachs	O.Dachs	25/08/19		
Verificat	-	-	-		
Aprovat	-	-	-		
Material	7075-T6		Títol	E003-PistóSimpleEfecteX2	A4
			Escala:1:2	Full 1 de 1	

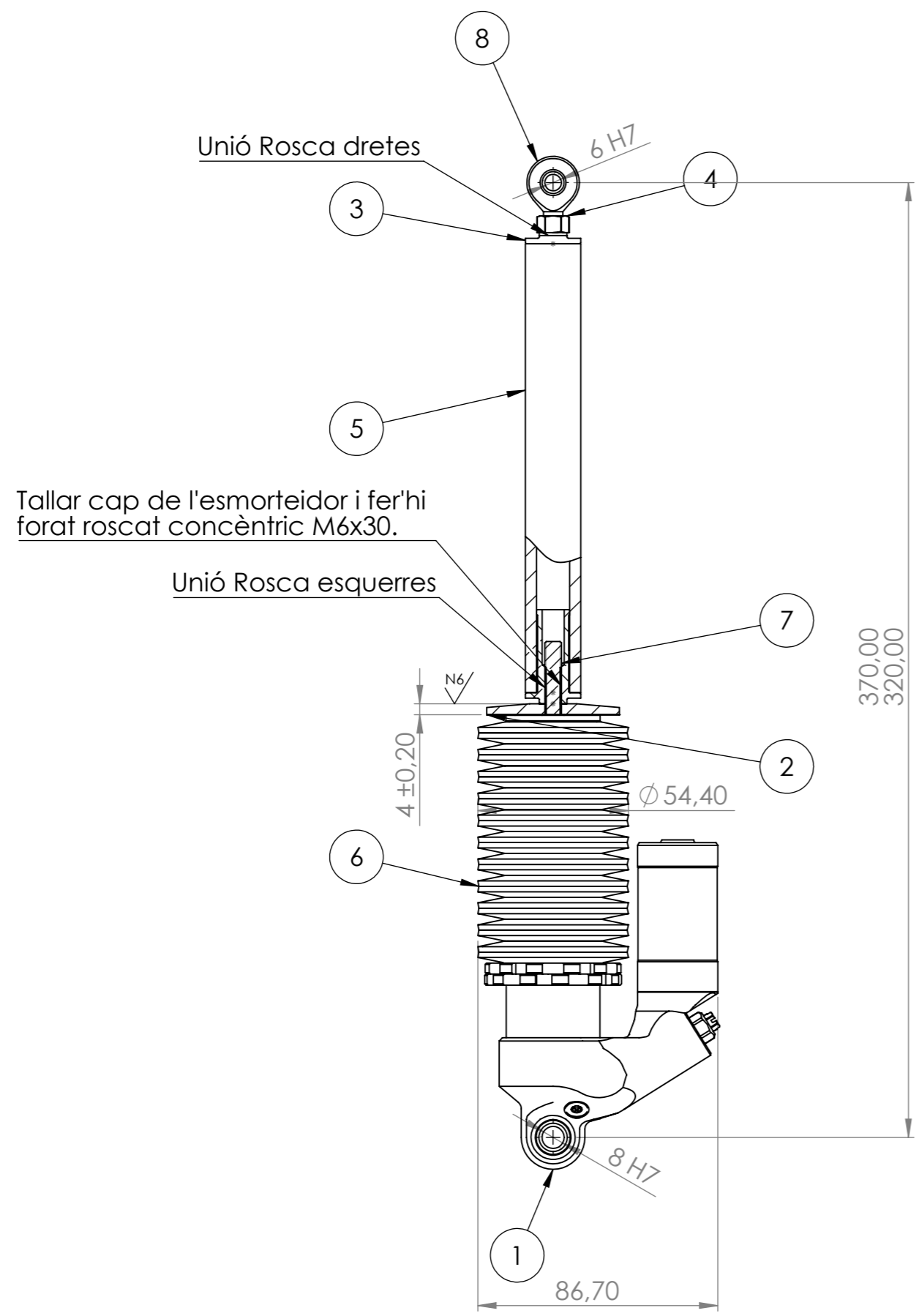

	Nom	Firma	Data		
Autor	Oriol Dachs	O.Dachs	25/08/19		
Verificat	-	-	-		
Aprovat	-	-	-		
Material	-	-	Títol	E004-EsmorteidorHeave	A3
			Escala: 1:2	Full 1 de 1	

N.º DE ELEMENTO	N.º DE PIEZA	CANTIDAD
1	C25.3-DB-FSAE Body'	1
2	DB-FSAE Piston Side (Modificat)	1
3	P015-InsertsM6	2
4	C33-HexagonNutISO4034-M6-C	1
5	C26.1-Tub20-12	1
6	C28-ABBSA-CCCBS_50_25	22
7	C27-EspàrrecM6x45	1
8	C39-SKF_SAKAC6M	1

	Nom	Firma	Data		
Autor	Oriol Dachs	O.Dachs	25/08/19		
Verificat	-	-	-		
Aprovat	-	-	-		
Material	-		Títol	E004-EsmorteidorHeave	A4
			Escala:1:2	Full 1 de 1	

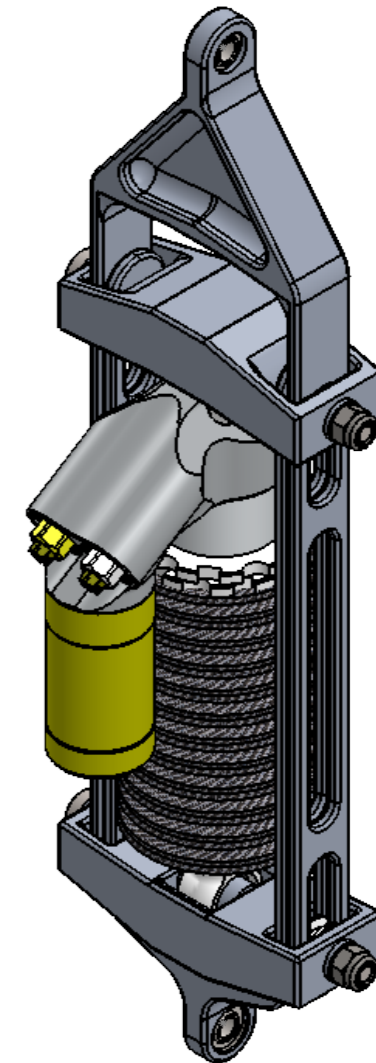
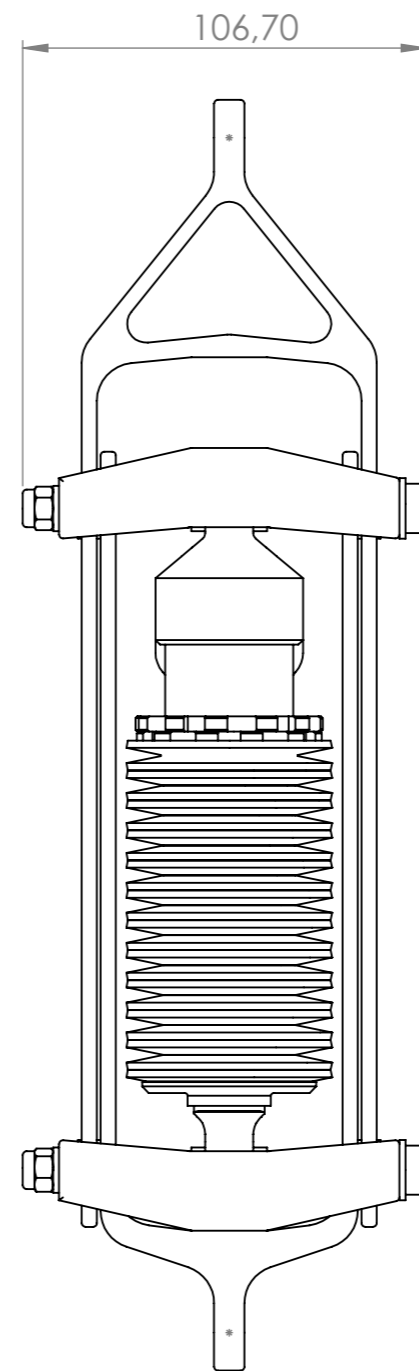
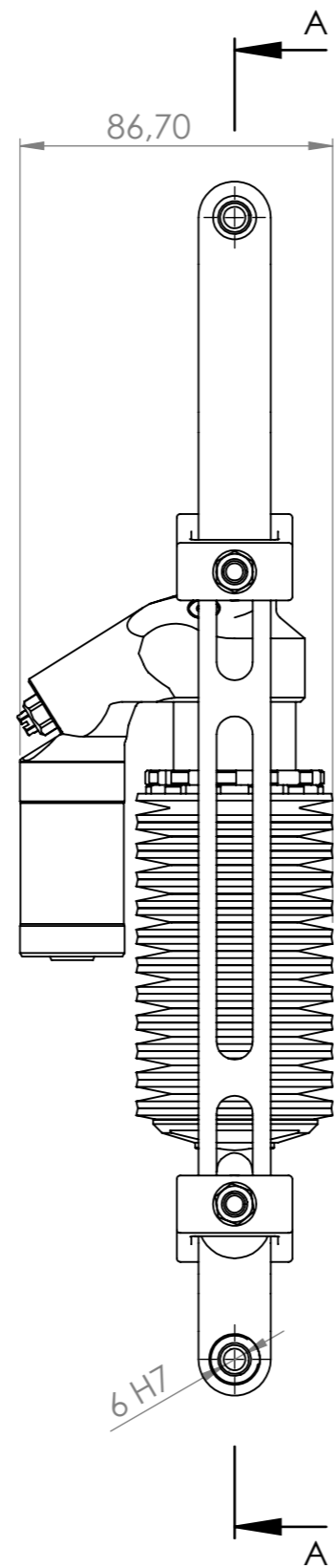
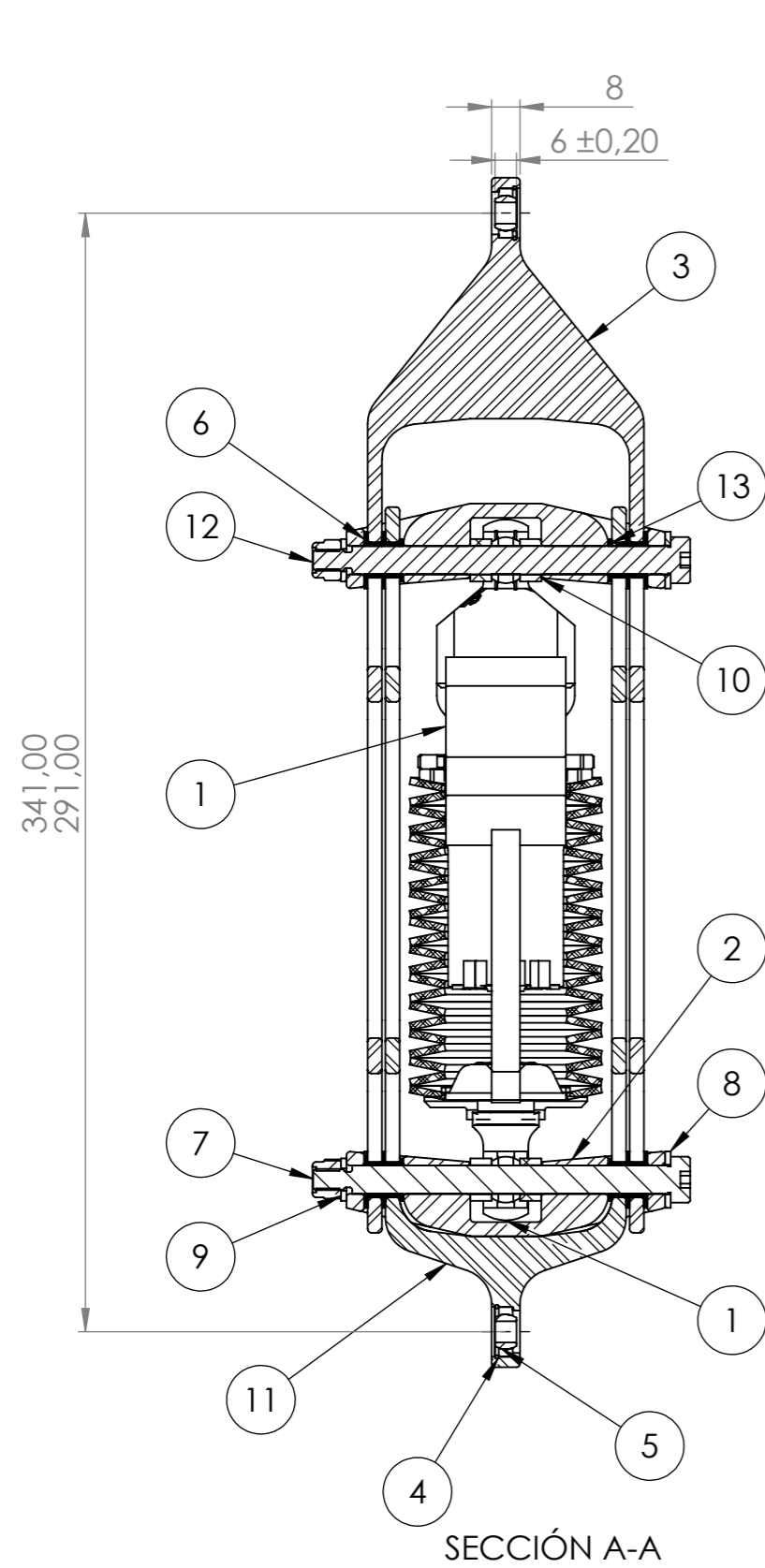

	Nom	Firma	Data	 Universitat de Girona	
Autor	Oriol Dachs	O.Dachs	25/08/19		
Verificat	-	-	-		
Aprovat	-	-	-		
Material	-	-	Títol	E005-EsmorteidorRollPitch	A3
			Escala:1:2	Full 1 de 1	

N.º DE ELEMENTO	N.º DE PIEZA	CANTIDAD
1	C024-Ohlins TTX25 Shock	1
2	P008-UnióEntreGuiés	2
3	P007-GuiaExterior	1
4		2
5	C22-SKF_GE_6_C	2
6	C00-IGUS_0812-04	8
7	C29-DIN7379_8x90	2
8	C04-DIN9125_M8	2
9	C02-DIN9125_M6	2
10	C07-SeparadorALU_08x5	4
11	P006-GuiaInterior	1
12	C09-ISO-7040-M6-C	2
13	C035-IGUS35588158P	4

	Nom	Firma	Data		
Autor	Oriol Dachs	O.Dachs	25/08/19		
Verificat	-	-	-		
Aprovat	-	-	-		
Material	-		Títol	E005-EsmorteidorRollPitch	A4
			Escala:1:2	Full 1 de 1	

Unió de rosca esquerres

Unió de rosca dretes

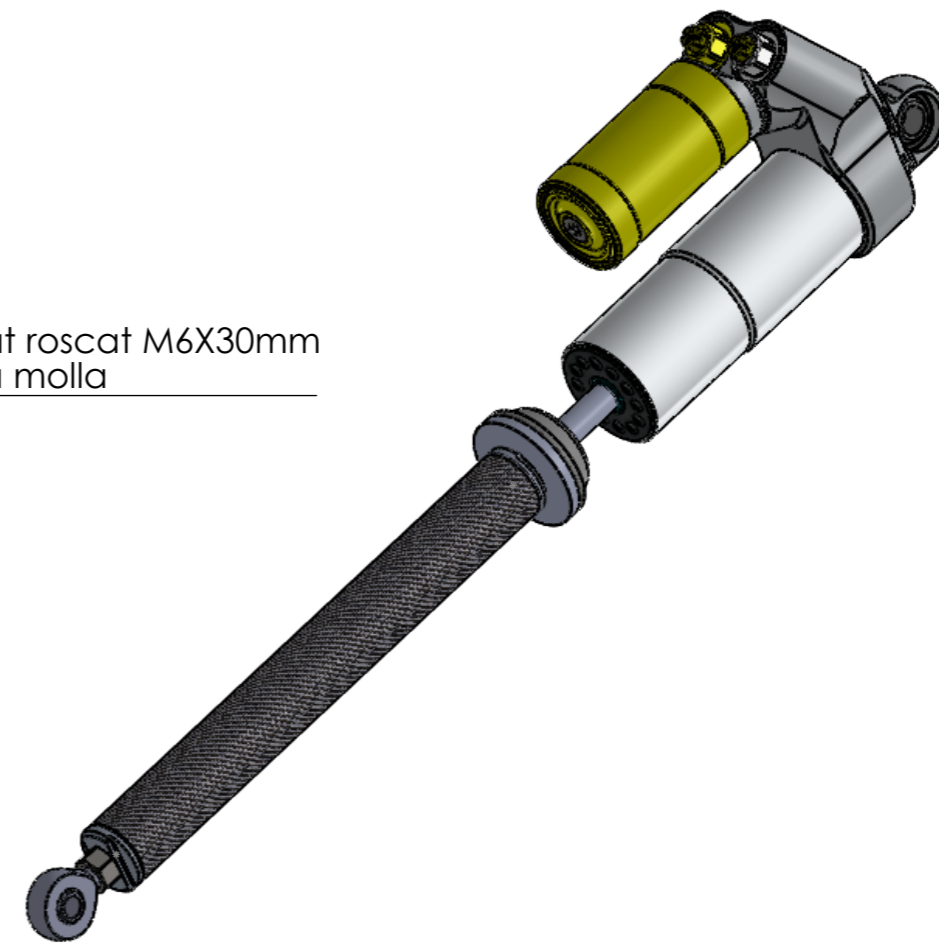
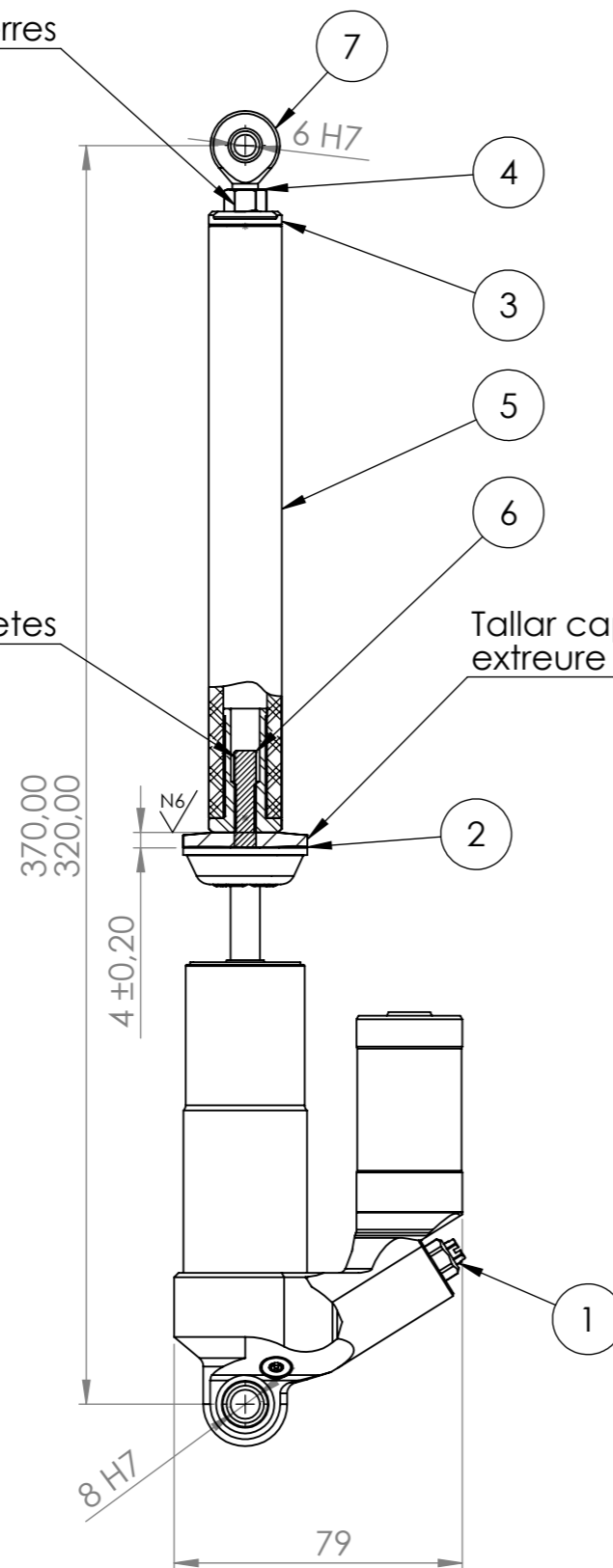

	Nom	Firma	Data	 Universitat de Girona	
Autor	Oriol Dachs	O.Dachs	25/08/19		
Verificat	-	-	-		
Aprovat	-	-	-		
Material	-		Títol	E006-EsmorteidorWarp	A3
			Escala: 1:2	Full 1 de 1	

N.º DE ELEMENTO	N.º DE PIEZA	CANTIDAD
1	C25.1-DB-FSAE Body	1
2	C25.2DB-FSAE Piston Side	1
3	P015-InsertsM6	2
4	C33-HexagonNutISO4034-M6-C	1
5	C26.1-Tub20-12	1
6	C27-EspàrrecM6x45	1
7	C39-SKF_SAKAC6M	1

	Nom	Firma	Data		
Autor	Oriol Dachs	O.Dachs	25/08/19		
Verificat	-	-	-		
Aprovat	-	-	-		
Material	7075-T6		Títol	E006-EsmorteidorWarp	A4
			Escala:1:2	Full 1 de 1	

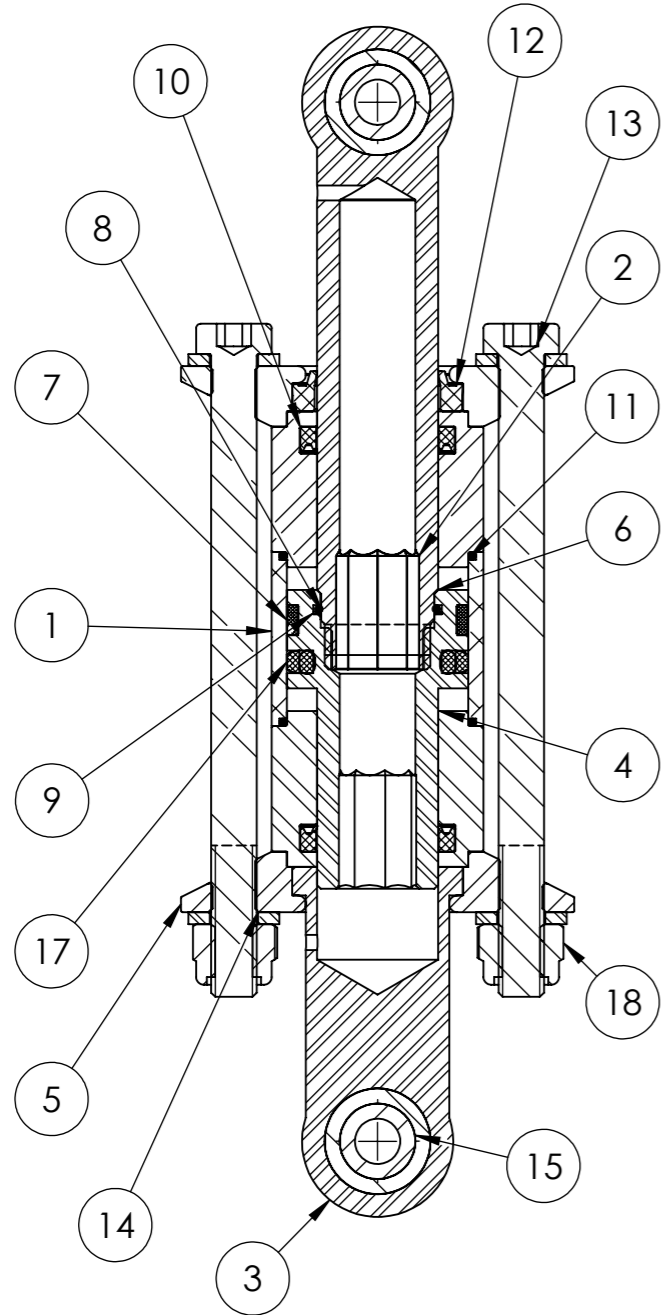

SECCIÓN A-A

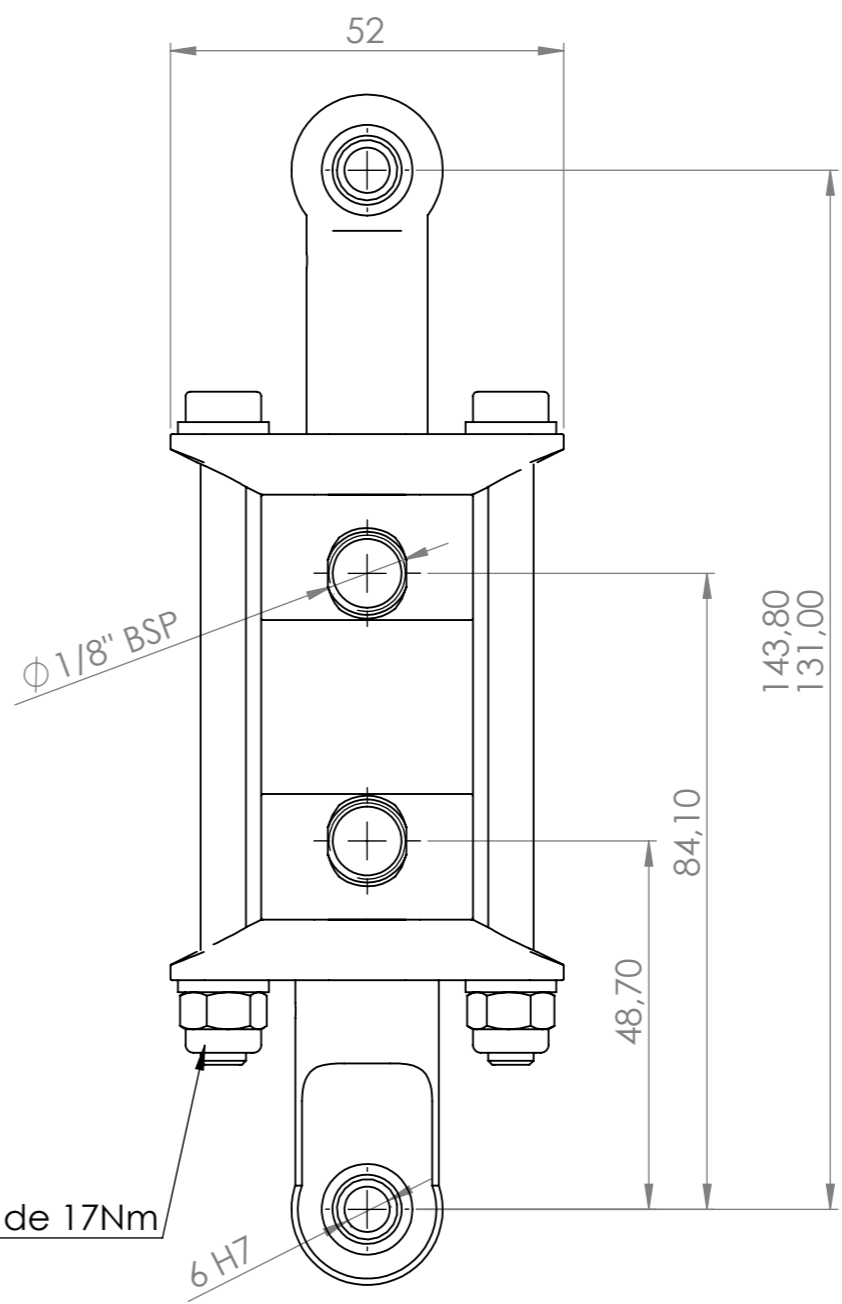
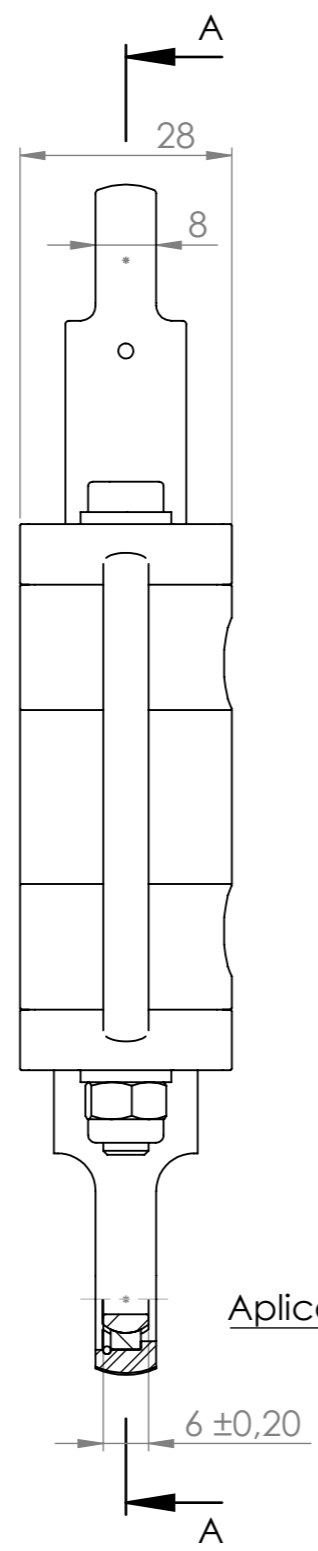

Aplicar parell de 17Nm

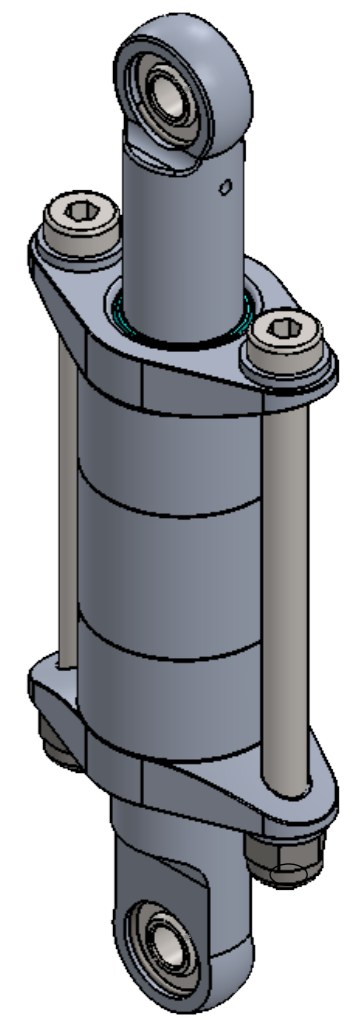

El pistó ha de desplaçar-se $\pm 6,4$ mm en cas que el desplaçament estigui fora de la tolerància indicada desmontar-lo i revisar-el.

	Nom	Firma	Data
Autor	Oriol Dachs	O.Dachs	25/08/19
Verificat	-	-	-
Aprovat	-	-	-
Material	-	-	Títol

Universitat de Girona

E007-PistóDobleEfecteX2

A3

Escala:1:1

Full 1 de 1

N.º DE ELEMENTO	N.º DE PIEZA	CANTIDAD
1	P009-CamisaDobleEfecte	1
2	P010-ÈmbolDobleEfecteP1	1
3	P011-UnióPistó	1
4	P012-EntradaPistóSimpleEfecte	2
5	P013-AbrasaderaPistó	2
6	P014-ÈmbolDobleEfecteP2	1
7	C16-trelleborg_gp4300240-hm061	1
8	C17-trelleborg_OR1001400-E70	1
9	C18-trelleborg_AER1001400-E70	1
10	C19-trelleborg_ru9000160-z20	2
11	C20-trelleborg_OR1002400-E70	2
12	C21-trelleborg_wne000160-z201	1
13	C13-DIN7984_M6x1-85	2
14	C02-DIN9125_M6	4
15	C22-SKF_GE_6_C	2
16		2
17	C24-trelleborg_pt0100240-m12n	1
18	C09-ISO-7040-M6-C	2

	Nom	Firma	Data	 Universitat de Girona	
Autor	Oriol Dachs	O.Dachs	25/08/19		
Verificat	-	-	-		
Aprovat	-	-	-		
Material	-		Títol	E007-PistóDobleEfecteX2	A4
			Escala:1:1	Full 1 de 1	

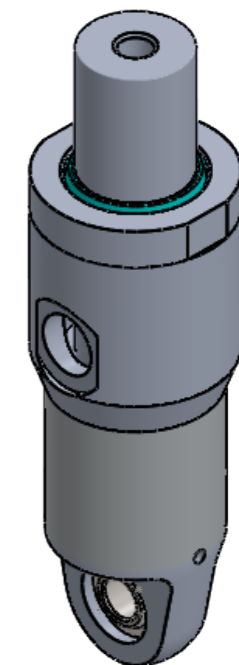
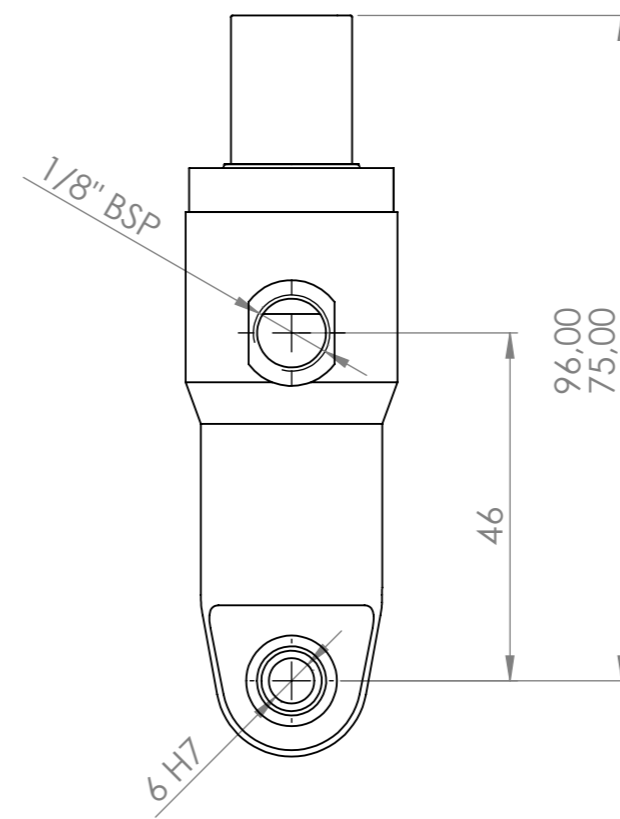
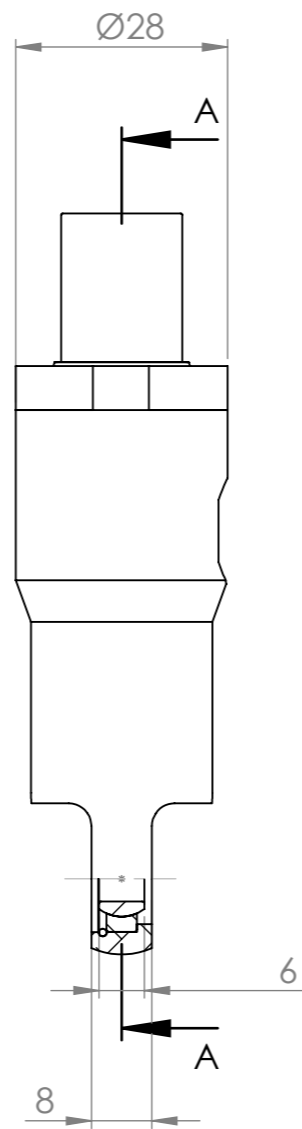
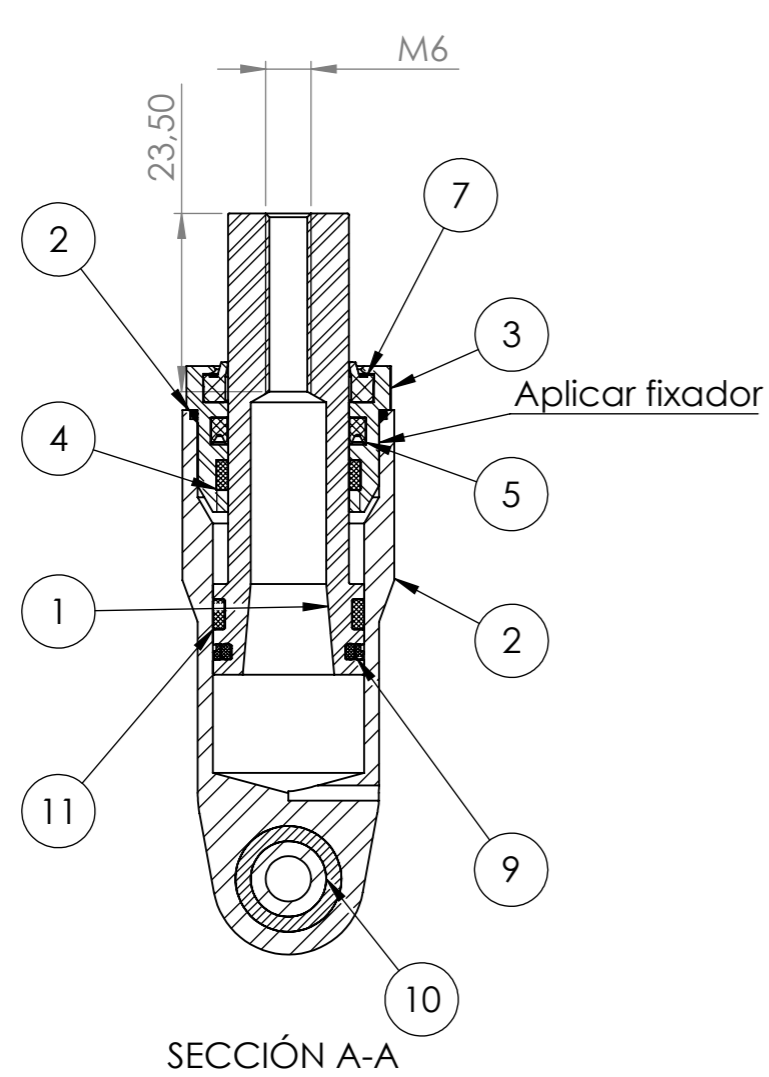

El pistó ha de extendres 12 mm deixant un marge de 10 mm amb el centre de la toma en cas que el desplaçament estigui fora de la tolerància indicada desmontar-lo i revisar-el.

	Nom	Firma	Data		
Autor	Oriol Dachs	O.Dachs	25/08/19		
Verificat	-	-	-		
Aprovat	-	-	-		
Material	-		Títol	E010-PistóSimpleEfecte	A3
			Escala:1:1	Full 1 de 1	

N.º DE ELEMENTO	N.º DE PIEZA	CANTIDAD
1	P017-ÈmbolSimpleEfecteP2	1
2	P018-CamisaSimpleEfecte	1
3	P019-CapSimpleEfecte	1
4	C34-trelleborg_gr4300160-t47	1
5	C19-trelleborg_ru9000160-z20	1
6	C36-trelleborg_OR1002400-E70	1
7	C21-trelleborg_wne000160-z201	1
8		1
9	C37-trelleborg_psk000200-m12n	1
10	C22-SKF_GE_6_C	1
11	C35-trelleborg_GP4300200-HM061	1

	Nom	Firma	Data		
Autor	Oriol Dachs	O.Dachs	25/08/19		
Verificat	-	-	-		
Aprovat	-	-	-		
Material	-		Títol	E010-PistóSimpleEfecte	A4
			Escala:1:1	Full 1 de 1	

Trempat i revingut

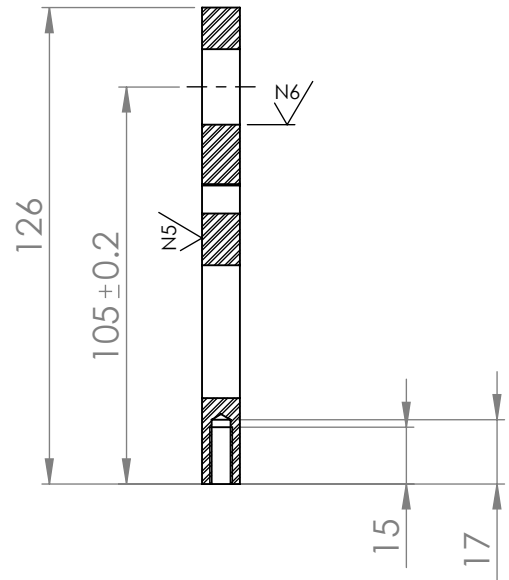
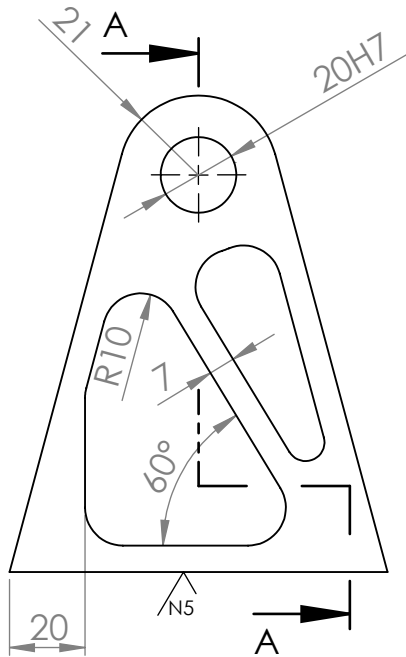

SECCIÓN A-A

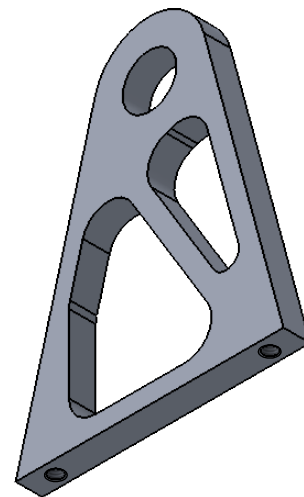
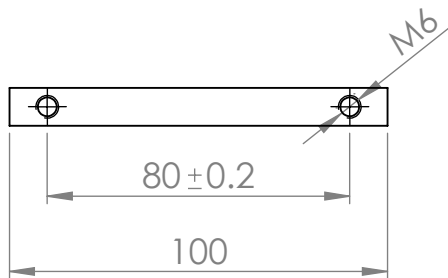

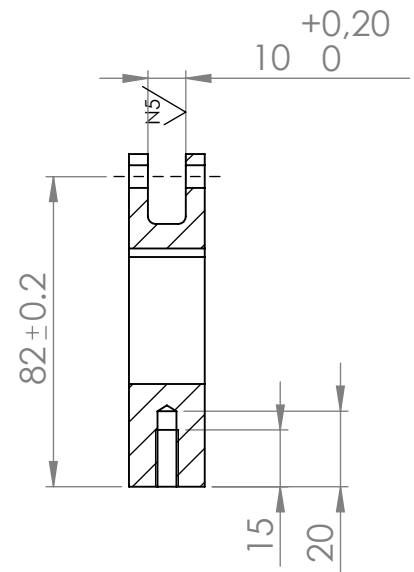
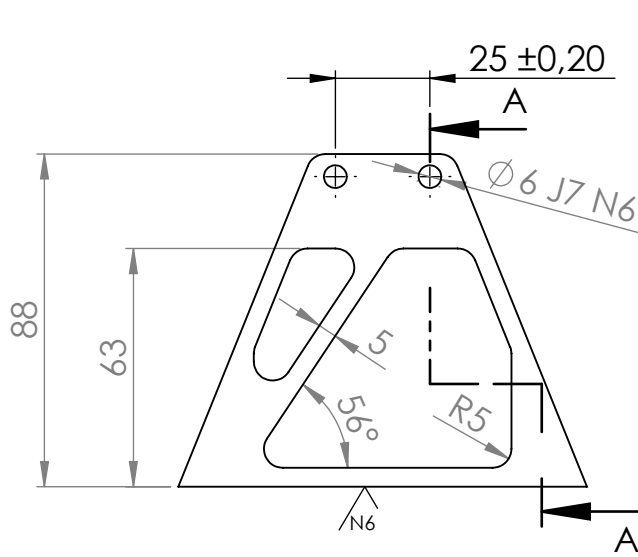

	Nom	Firma	Data	<p>Universitat de Girona</p>	
Autor	Oriol Dachs	O.Dachs	25/08/19		
Verificat	-	-	-		
Aprobat	-	-	-		
Material	7075-T6		Títol	P001-SuportUnitats	A4
			Escala:1:2	Full 1 de 1	

Trempat i revingut
 N7
 (N5, N6)

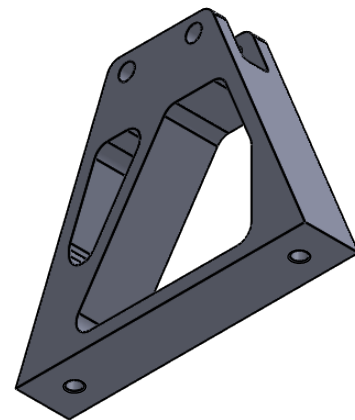
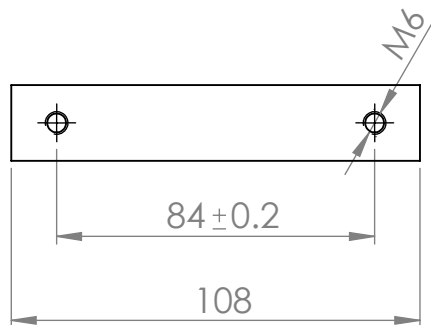

SECCIÓN A-A



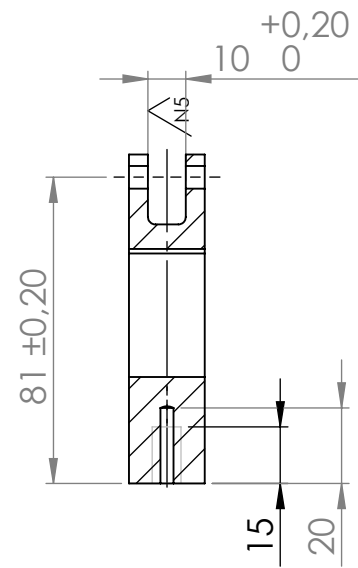
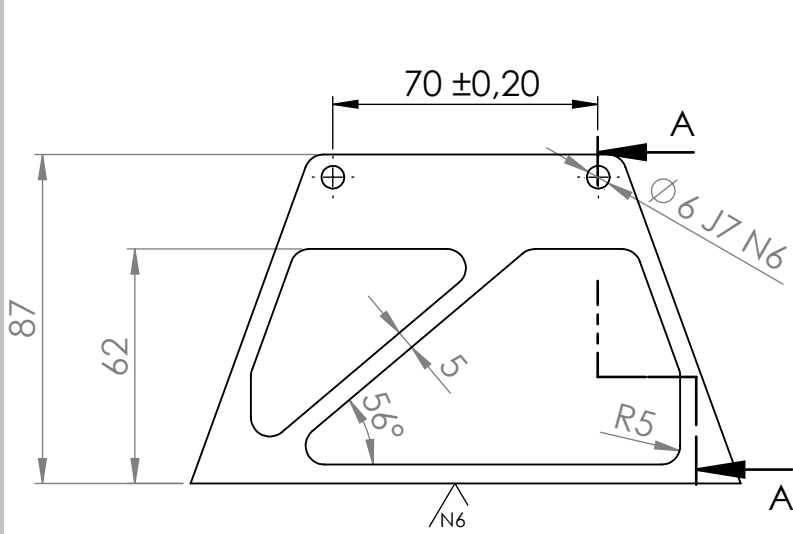

	Nom	Firma	Data		
Autor	Oriol Dachs	O.Dachs	25/08/19		
Verificat	-	-	-		
Aprobat	-	-	-		
Material	7075-T6		Títol	P002-SuportUnitatPH	A4
			Escala:1:2	Full 1 de 1	

Trempat i revingut
 N7
 (N5, N6)

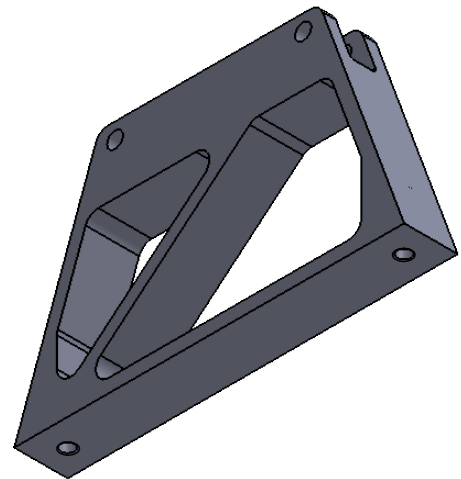
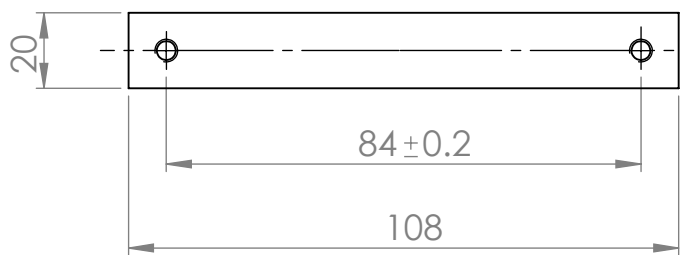

SECCIÓN A-A



	Nom	Firma	Data	 Universitat de Girona	
Autor	Oriol Dachs	O.Dachs	25/08/19		
Verificat	-	-	-		
Aprovat	-	-	-		
Material	7075-T6		Títol	P003-SuportUnitatRW	A4
			Escala:1:2	Full 1 de 1	

Trempat i revingut

N7

(N5 / N6)

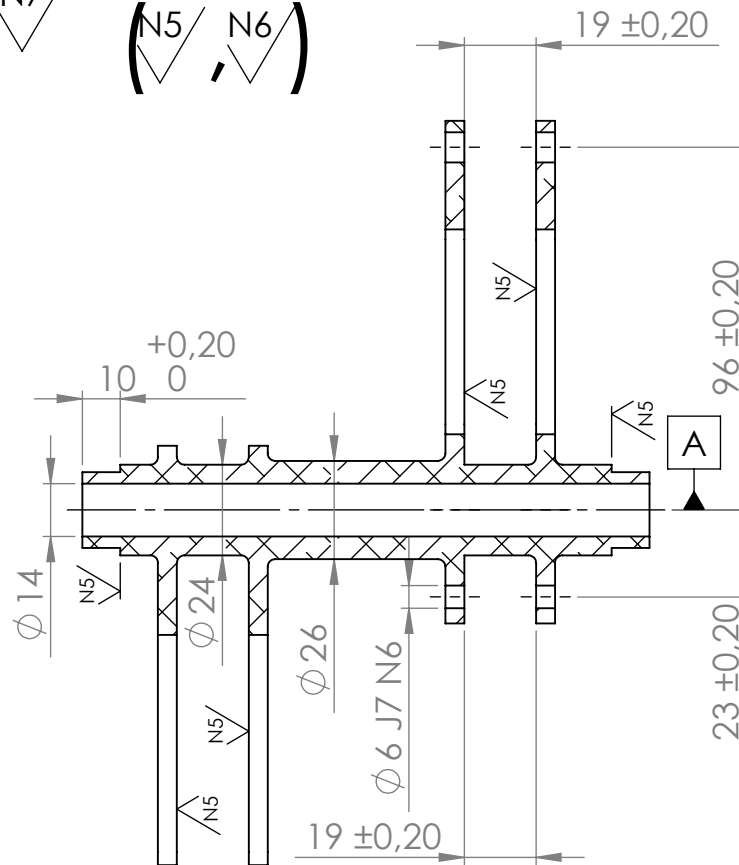

SECCIÓ E-E

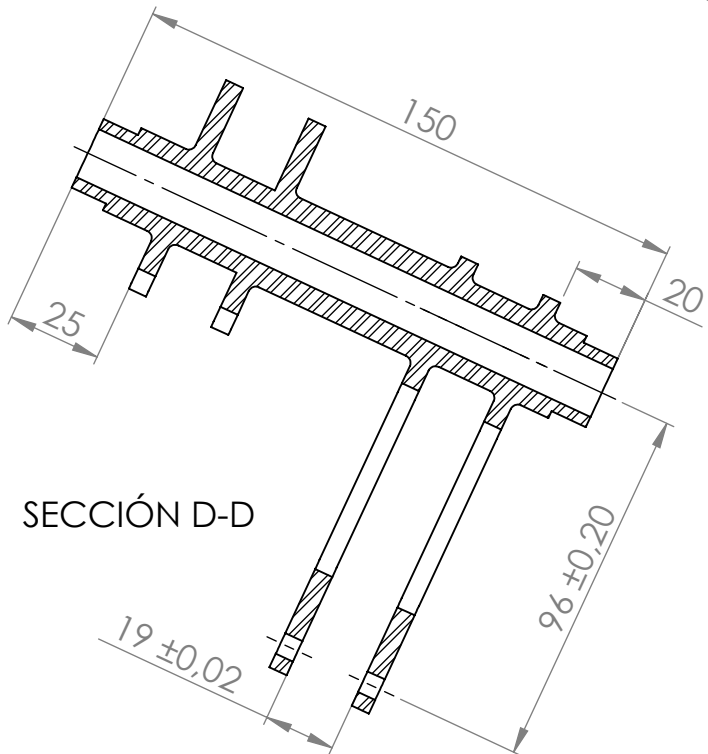

SECCIÓ D-D

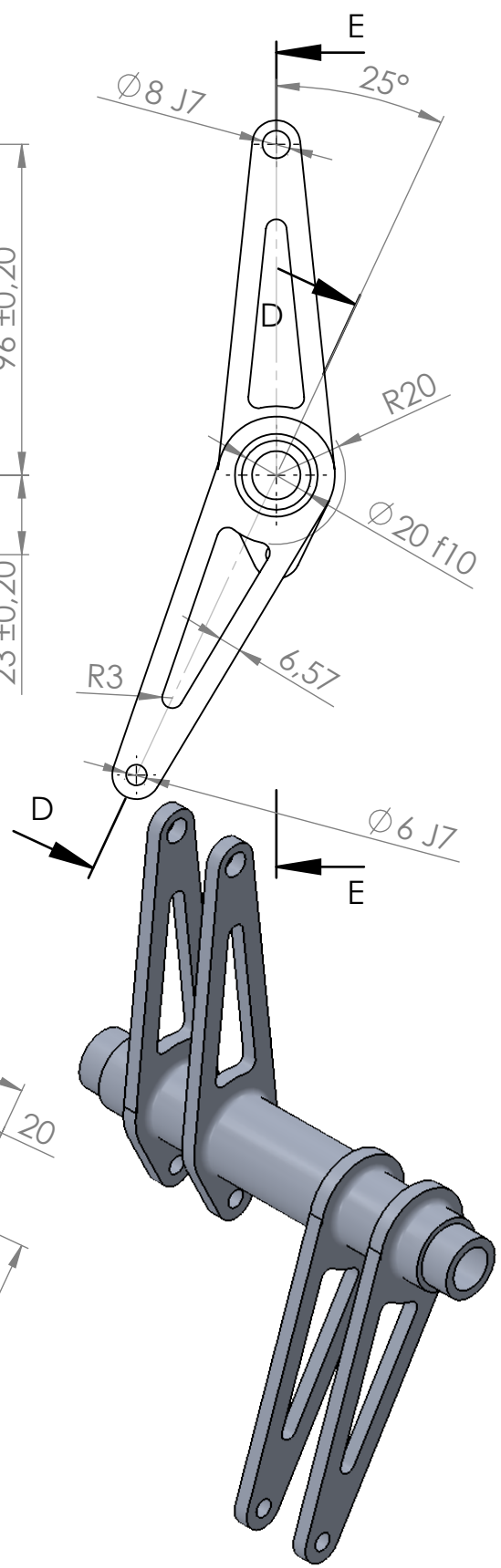

	Nom	Firma	Data
Autor	Oriol Dachs	O.Dachs	25/08/19
Verificat	-	-	-
Aprovat	-	-	-
Material	7075-T6		Títol

Universitat de Girona

P004-TrapeziDret

A4

Trempat i revingut

N7
(N5, N6)

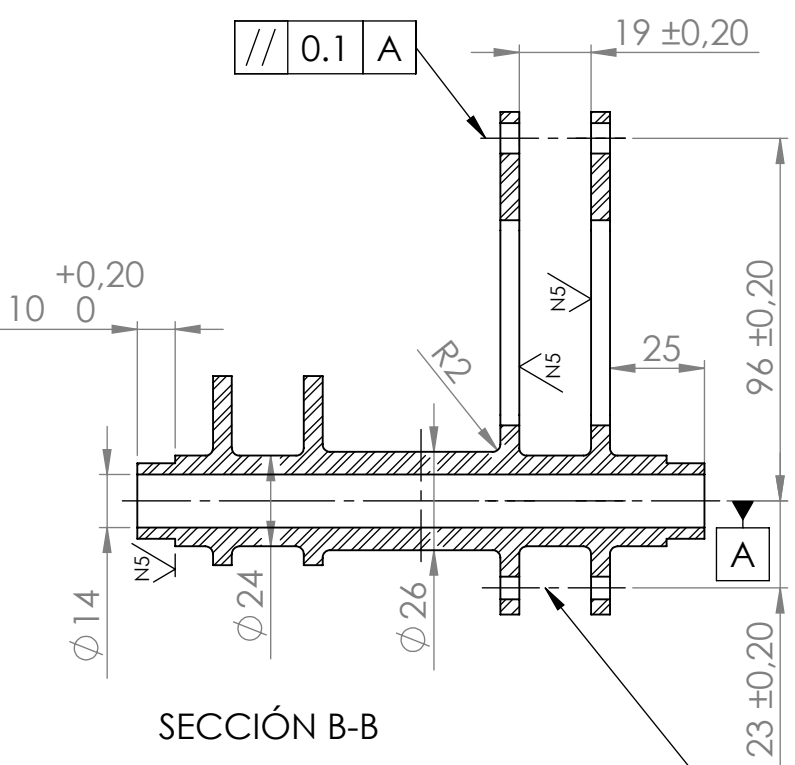

SECCIÓ B-B

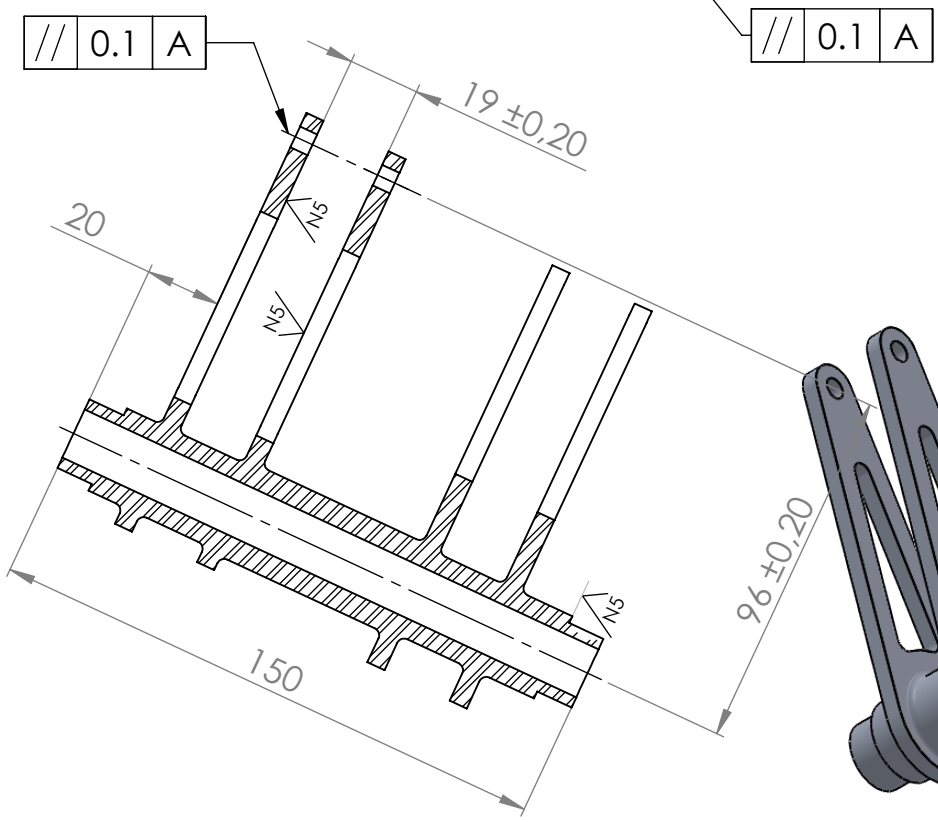
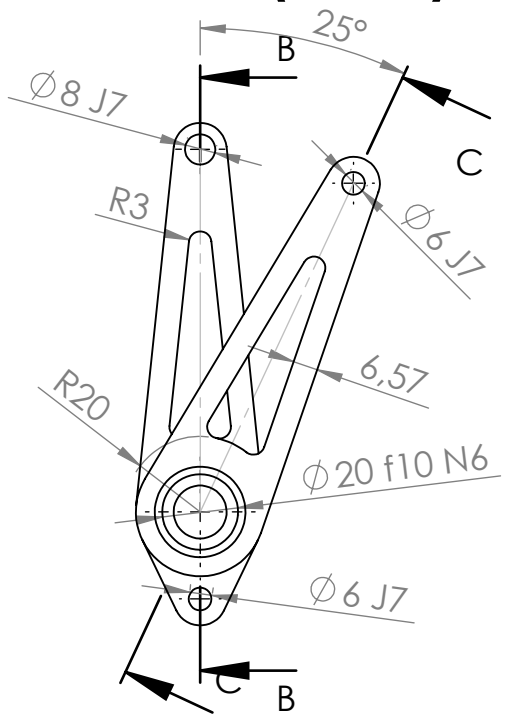

SECCIÓ C-C

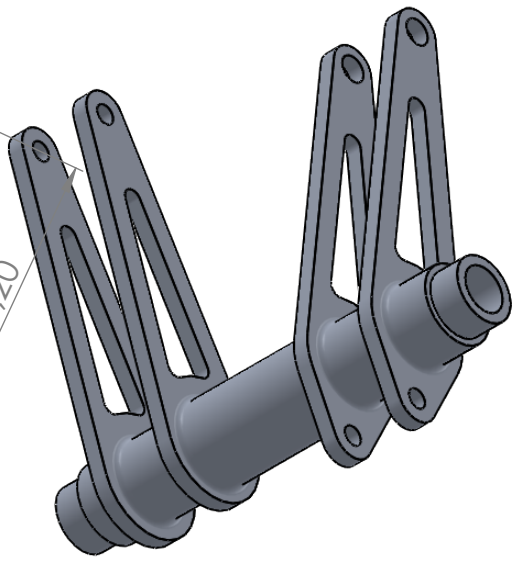

	Nom	Firma	Data
Autor	Oriol Dachs	O.Dachs	25/08/19
Verificat	-	-	-
Aprovat	-	-	-
Material	7075-T6		Títol

Universitat de Girona

P005-TrapeziEsquerra

A4

Trempat i revingut

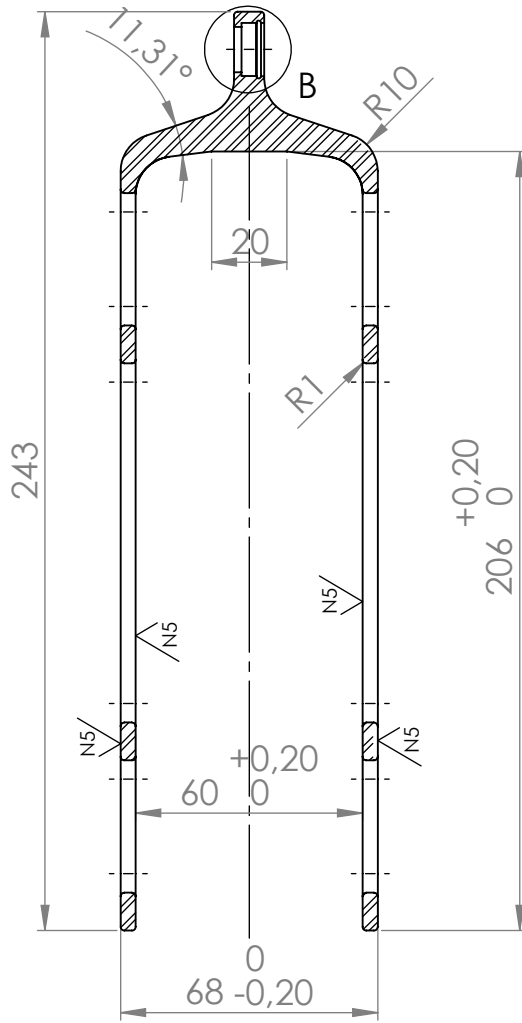

SECCIÓN A-A

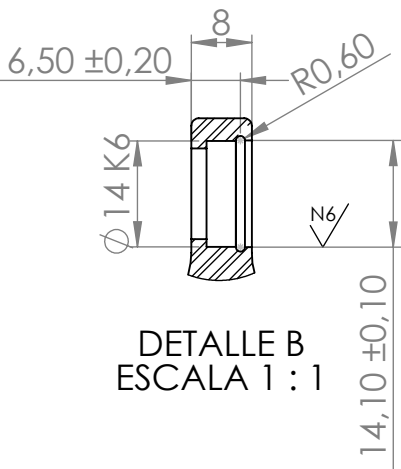
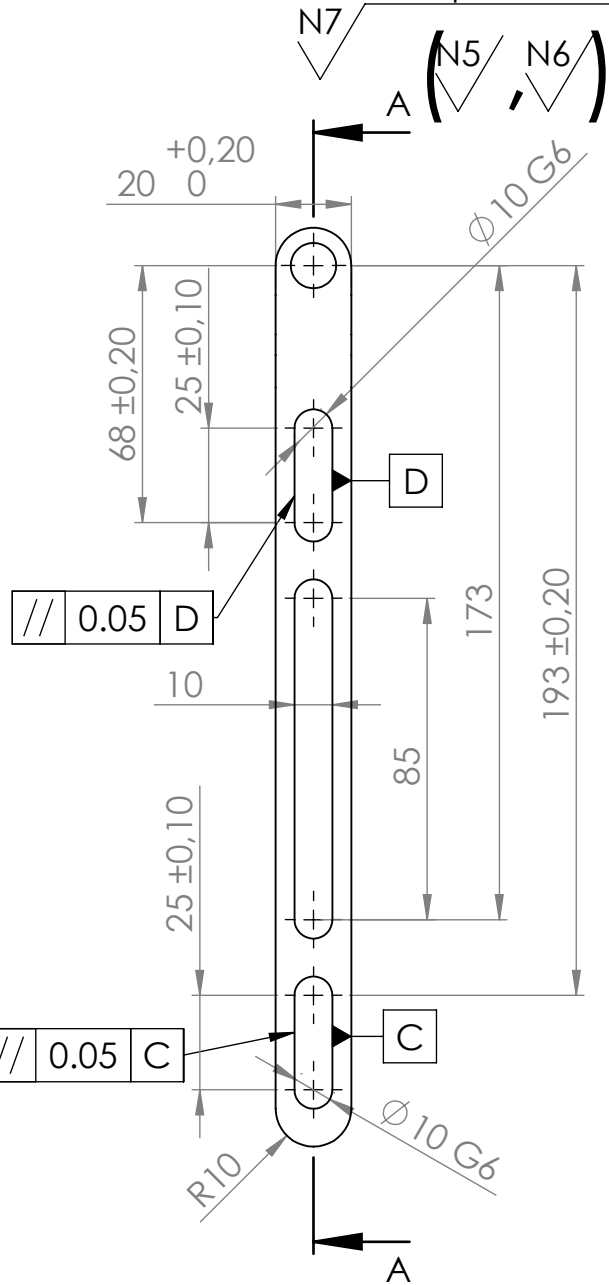

DETALLE B
ESCALA 1 : 1

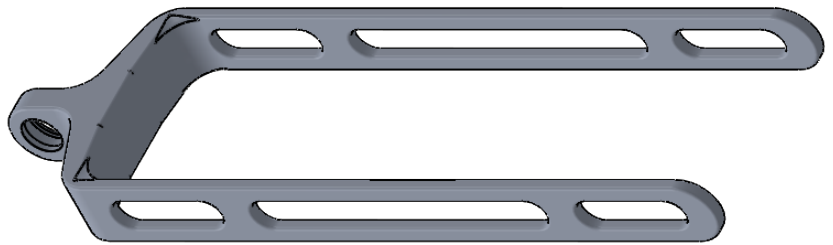

	Nom	Firma	Data
Autor	Oriol Dachs	O.Dachs	25/08/19
Verificat	-	-	-
Aprovat	-	-	-
Material	7075-T6		Títol

Universitat de Girona

P006-GuiaInterior

A4

Trempat i revingut

N7
(N5, N6)

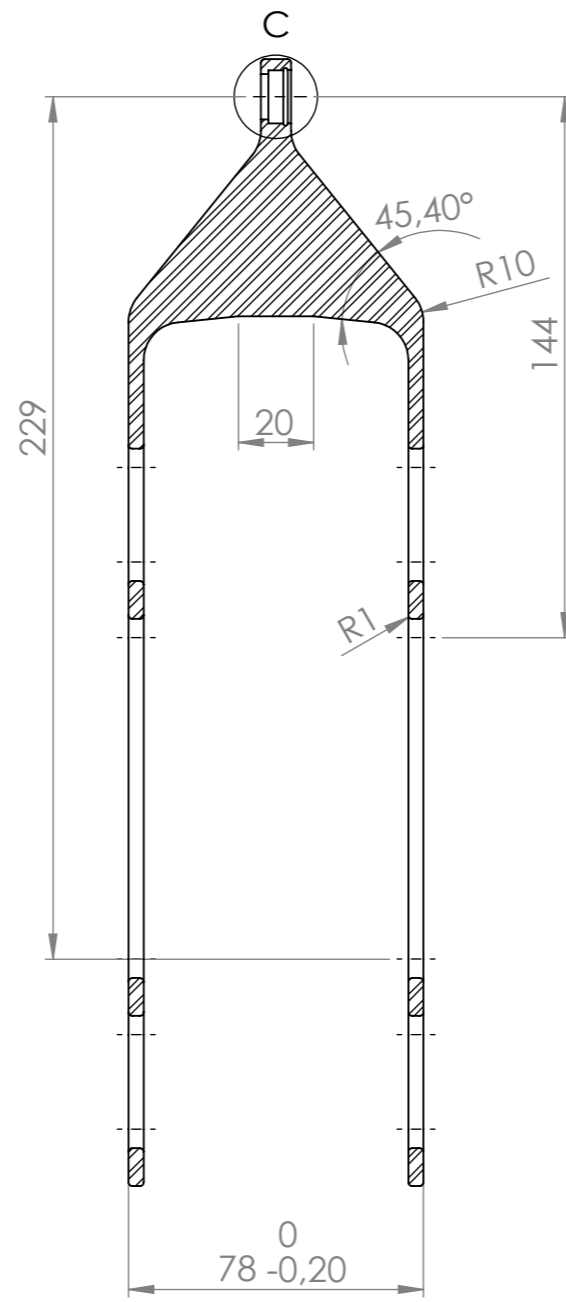
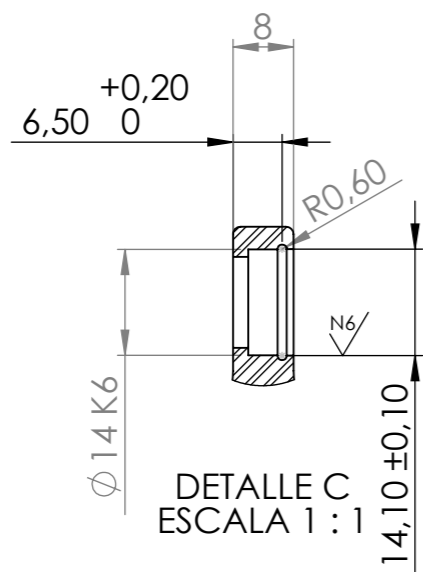
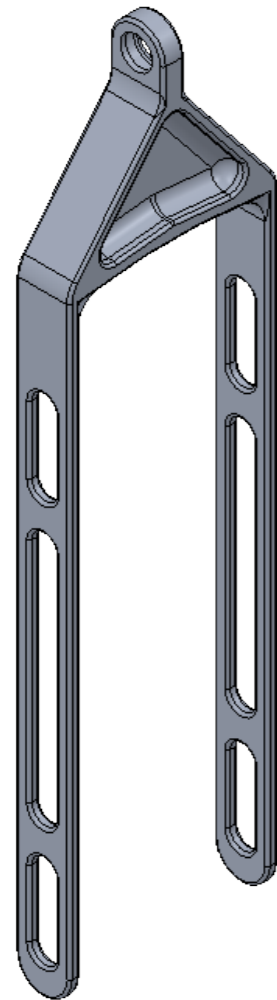

SECCIÓN B-B

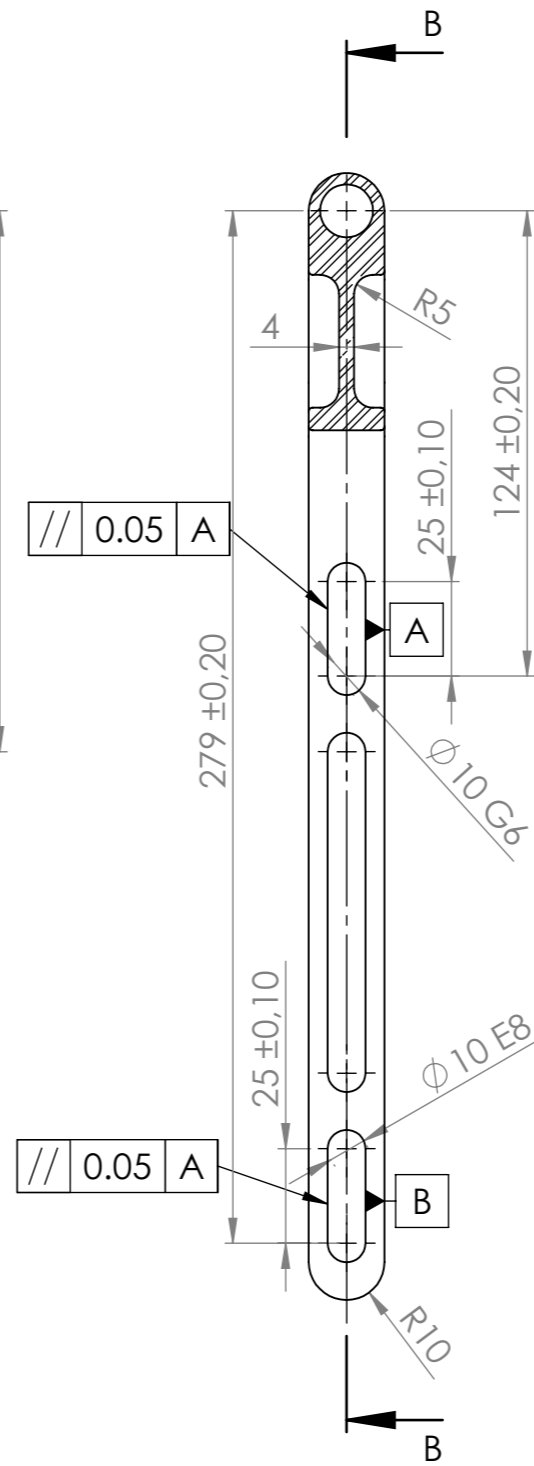

SECCIÓN A-A

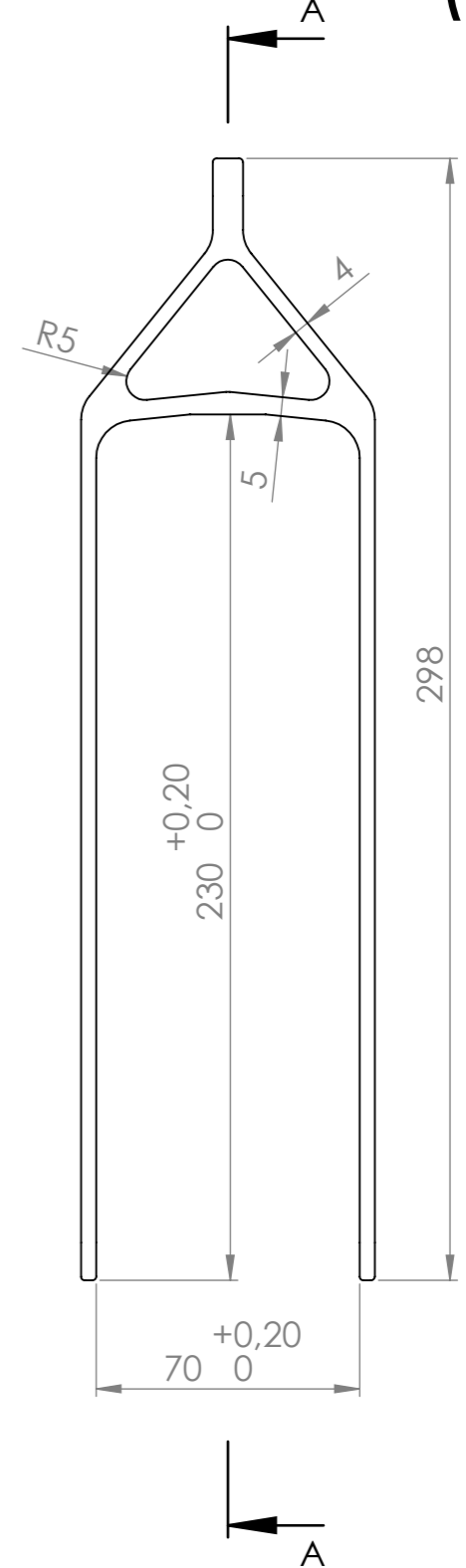

	Nom	Firma	Data
Autor	Oriol Dachs	O.Dachs	25/08/19
Verificat	-	-	-
Aprovat	-	-	-
Material	7075-T6		Títol

Universitat de Girona

P007-GuiaExterior

A3

Trempat i revingut

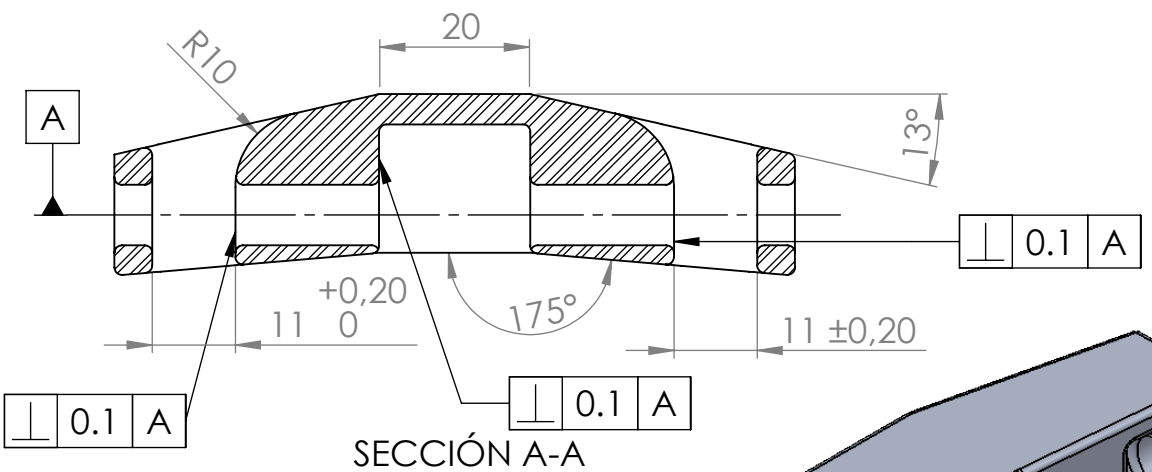
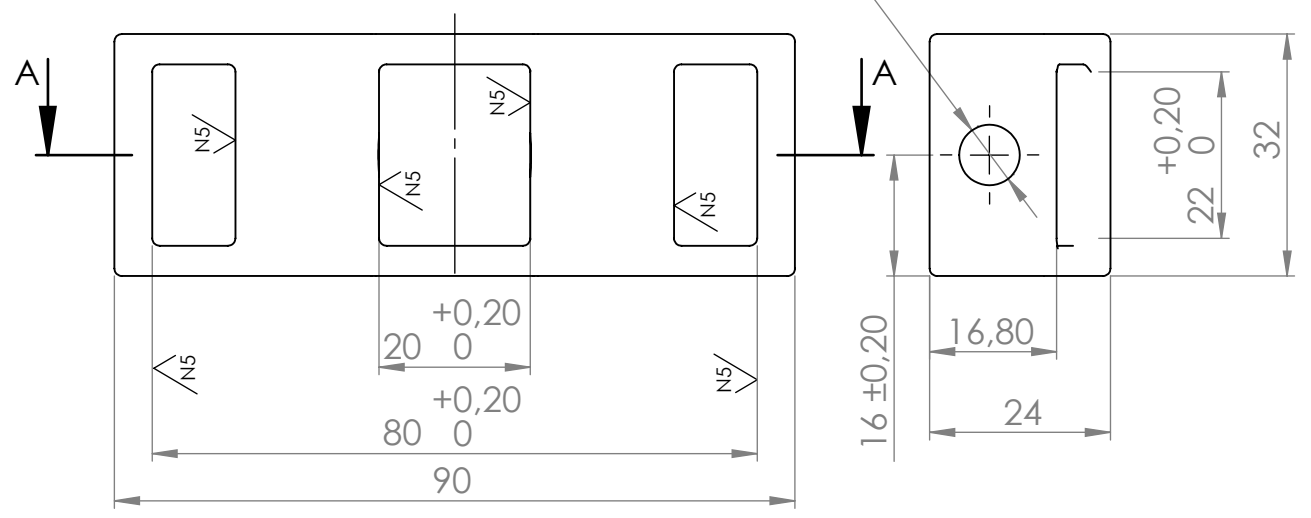

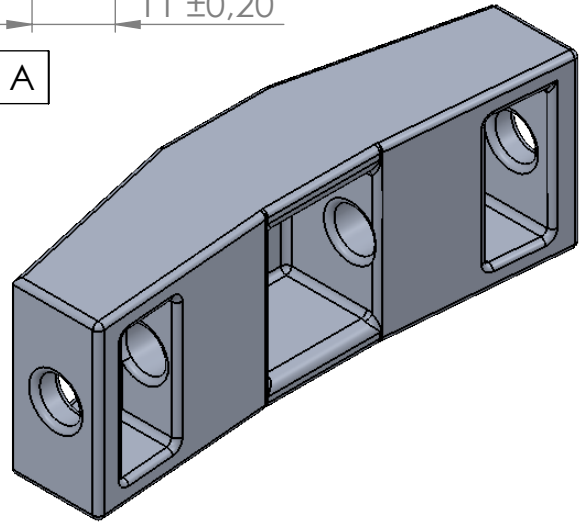

SECCIÓ A-A

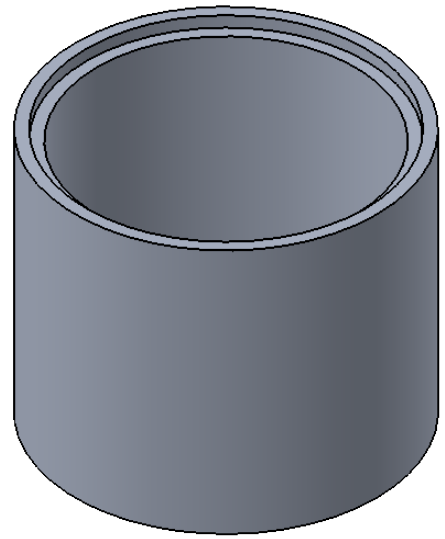
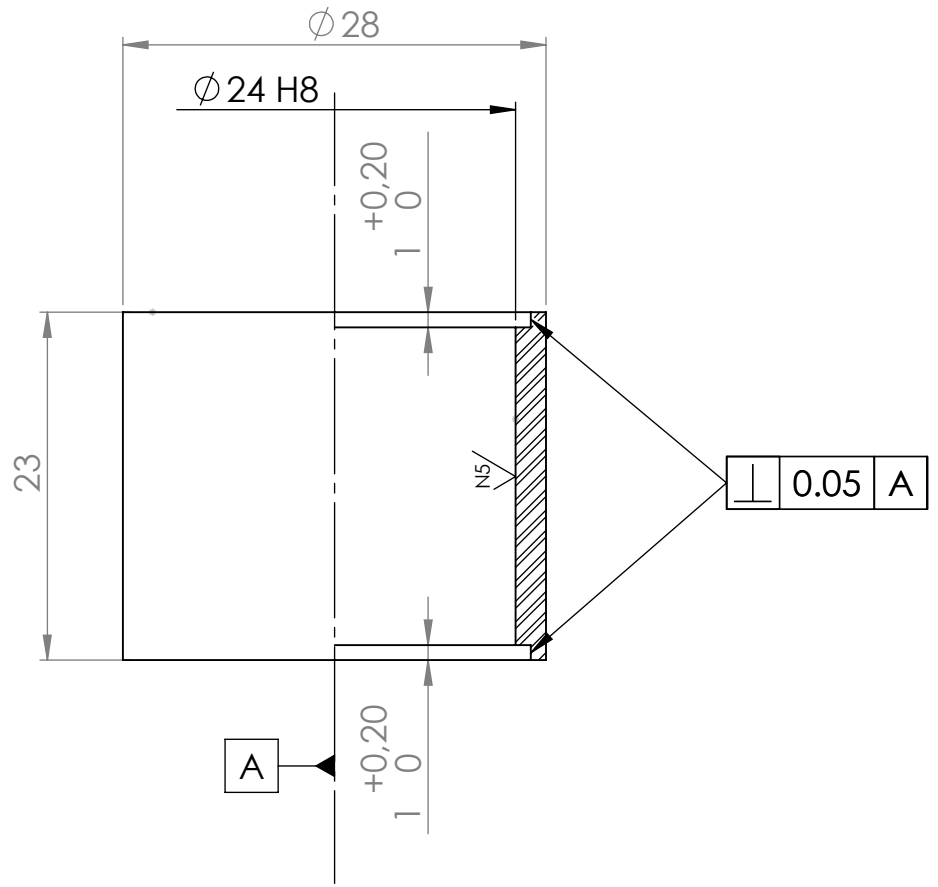

	Nom	Firma	Data	<p>Universitat de Girona</p>	
Autor	Oriol Dachs	O.Dachs	25/08/19		
Verificat	-	-	-		
Aprovat	-	-	-		
Material	7075-T6		Títol	P008-UnióEntreGuies	A4
			Escala:1:1	Full 1 de 1	

Trempat i revingut
 N7 N5



	Nom	Firma	Data		
Autor	Oriol Dachs	O.Dachs	25/08/19		
Verificat	-	-	-		
Aprobat	-	-	-		
Material	7075-T6		Títol	P009-CamisaDobleEfecte	A4
			Escala:2:1	Full 1 de 1	

Trempat i revingut

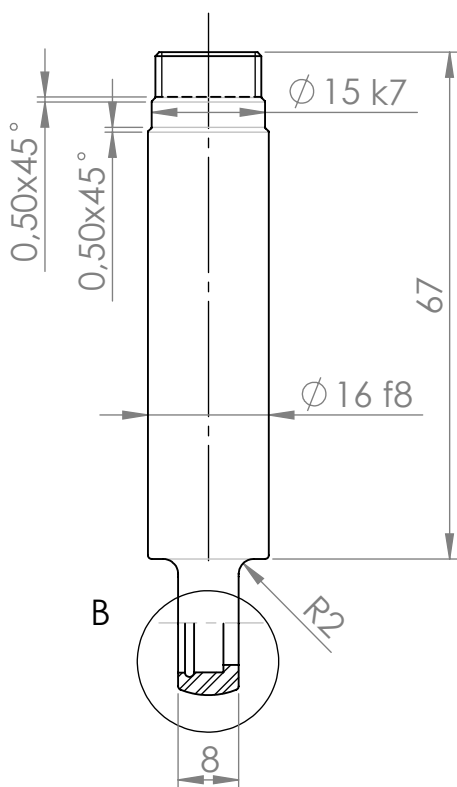
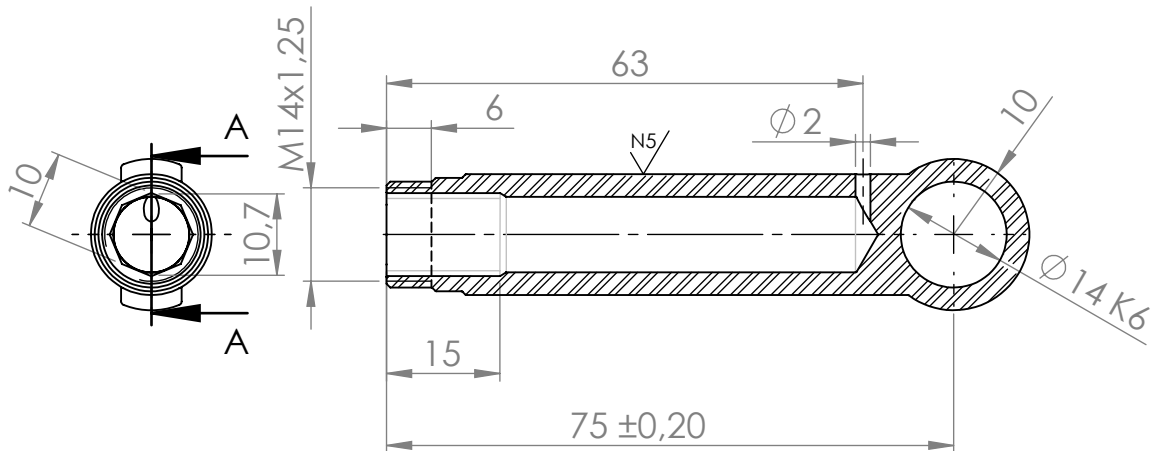
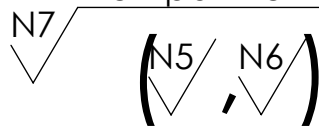

SECCIÓN A-A

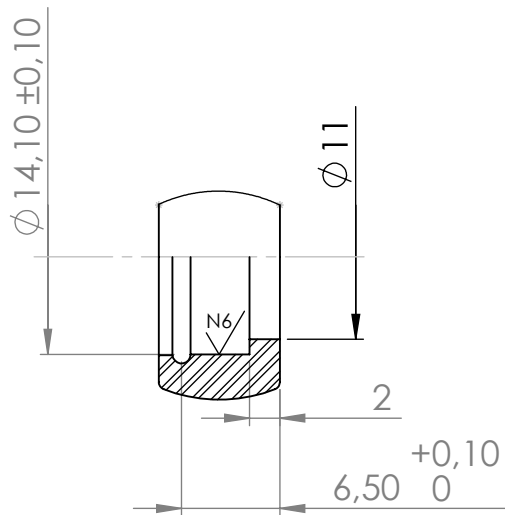

DETALLE B
ESCALA 2 : 1

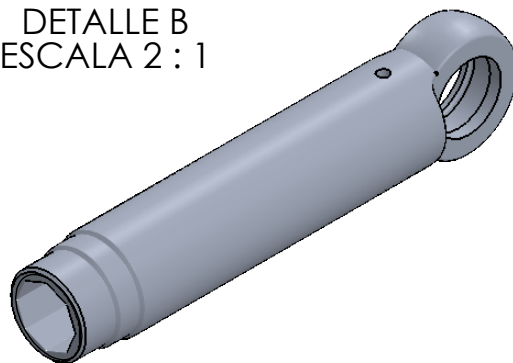

	Nom	Firma	Data	<p>Universitat de Girona</p>	
Autor	Oriol Dachs	O.Dachs	25/08/19		
Verificat	-	-	-		
Aprovat	-	-	-		
Material	7075-T6		Títol	P010-ÈmbolDobleEfecteP1	A4
			Escala:1:1	Full 1 de 1	

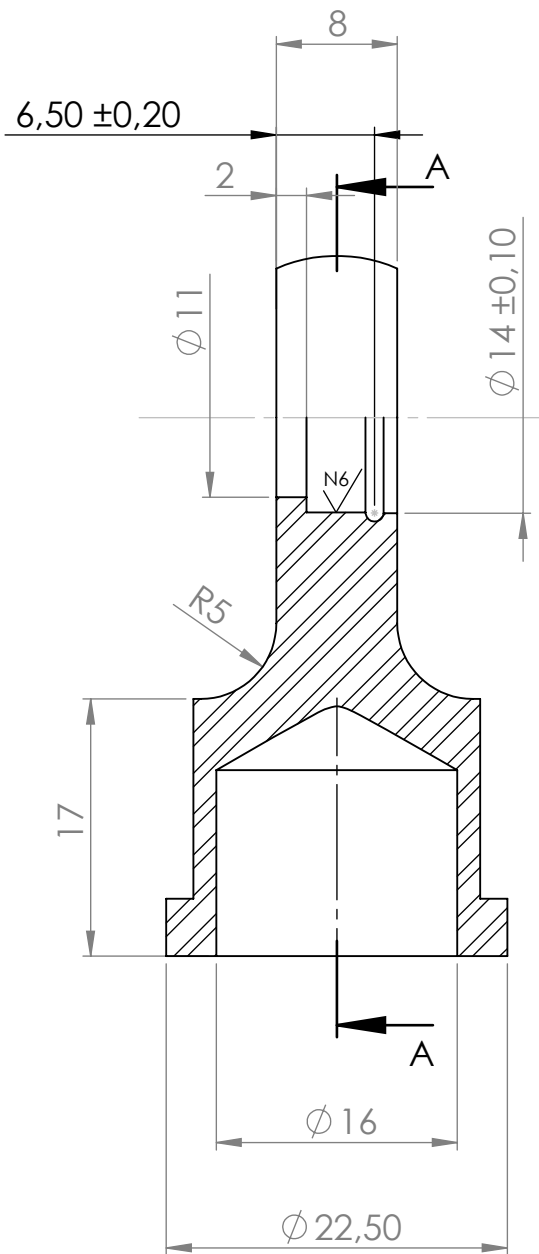

Trempat i revingut
 N7 (N6)

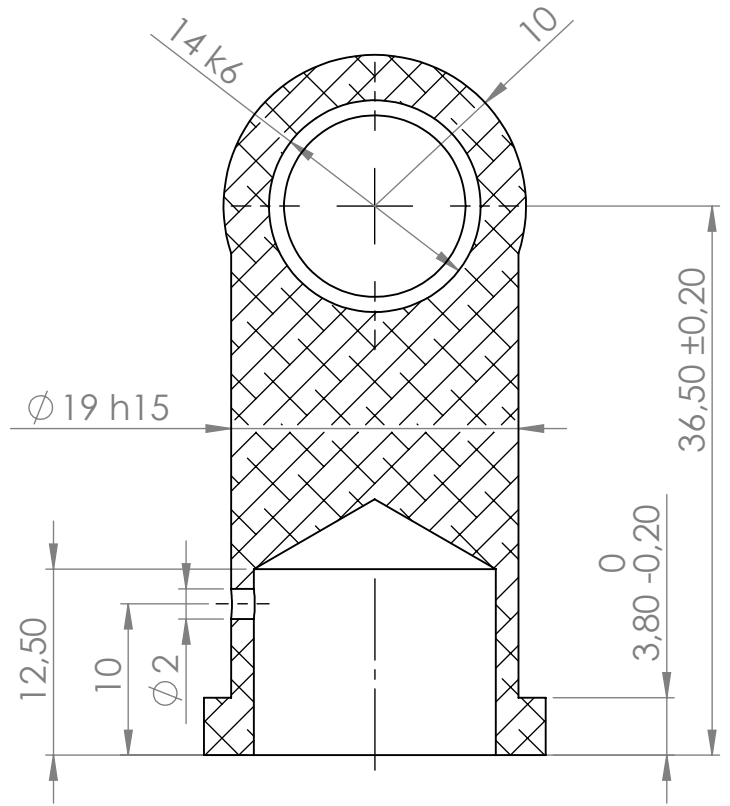

SECCIÓN A-A

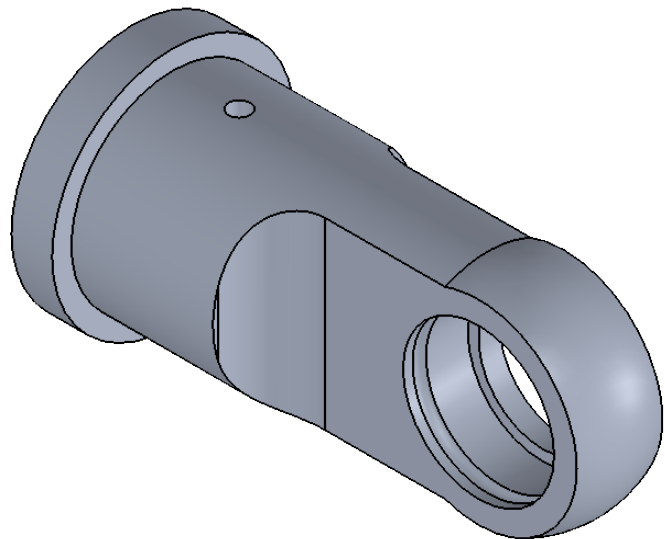

	Nom	Firma	Data		
Autor	Oriol Dachs	O.Dachs	25/08/19		
Verificat	-	-	-		
Aprovat	-	-	-		
Material	7075-T6		Títol	P011-UnióPistó	A4
			Escala:2:1	Full 1 de 1	

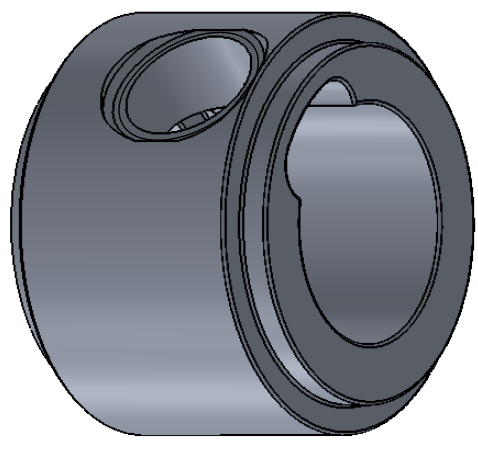
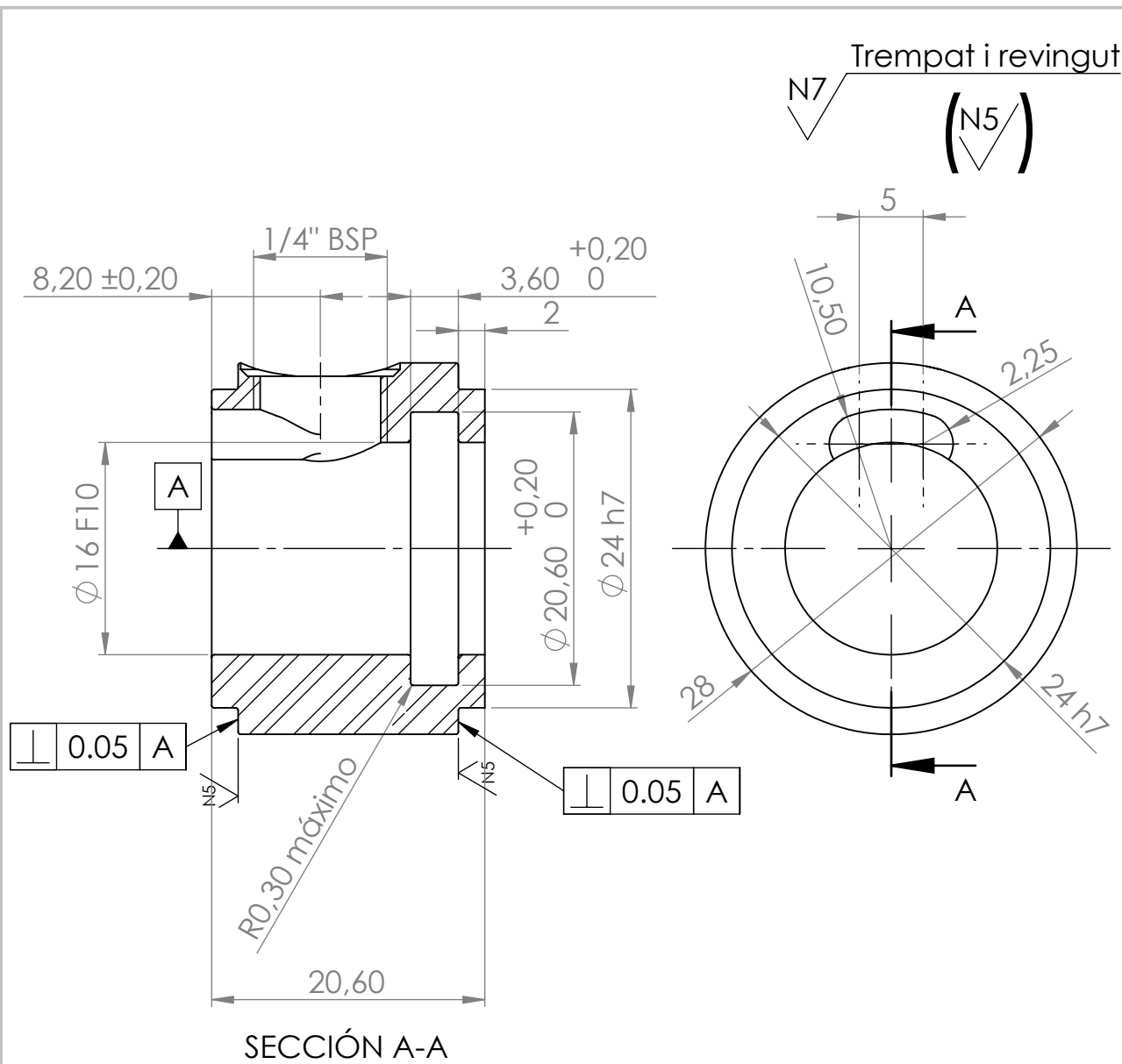

	Nom	Firma	Data	<p>Universitat de Girona</p>	<p>P012-EntradaPistóSimpleEfecte</p>	<p>A4</p>
Autor	Oriol Dachs	O.Dachs	25/08/19			
Verificat	-	-	-			
Aprovat	-	-	-			
Material	7075-T6		Títol			
			Escala:2:1	Full 1 de 1		

Trempat i revingut

N7

(N6)

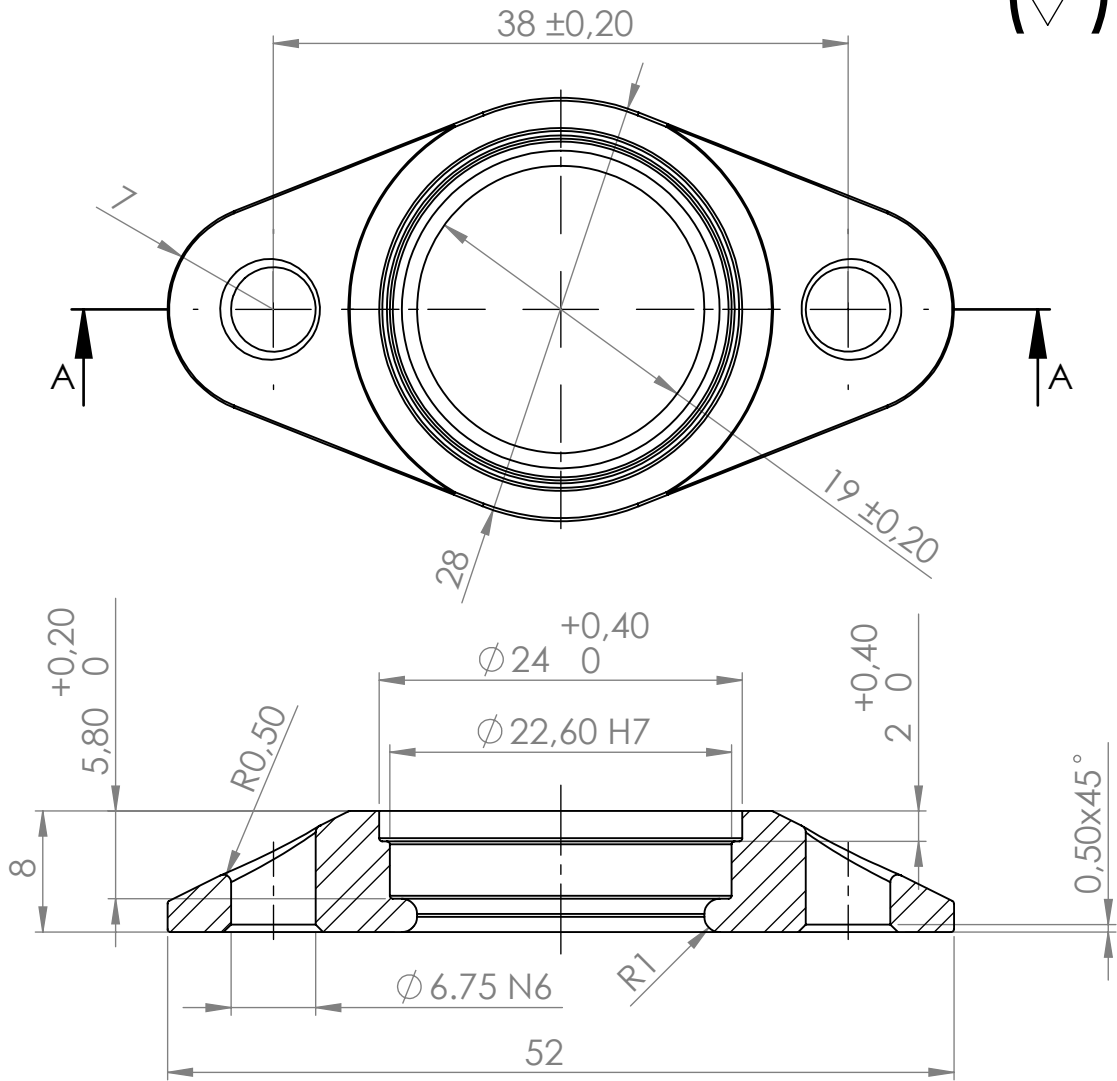

SECCIÓN A-A

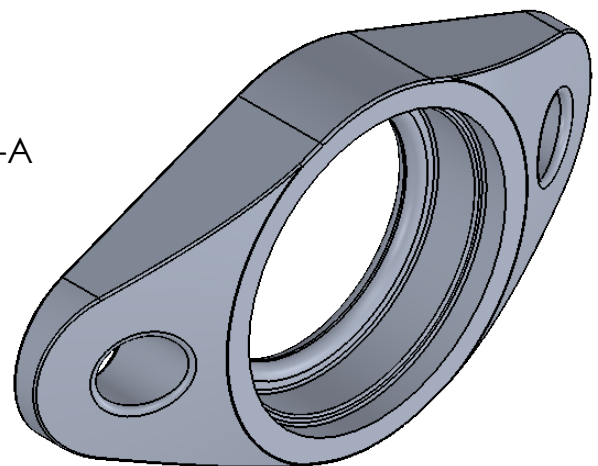

	Nom	Firma	Data	<p>Universitat de Girona</p>	<p>P013-AbrasaderaPistó</p>	<p>A4</p>
Autor	Oriol Dachs	O.Dachs	25/08/19			
Verificat	-	-	-			
Aprovat	-	-	-			
Material	7075-T6		Títol	P013-AbrasaderaPistó		A4
			Escala:2:1	Full 1 de 1		

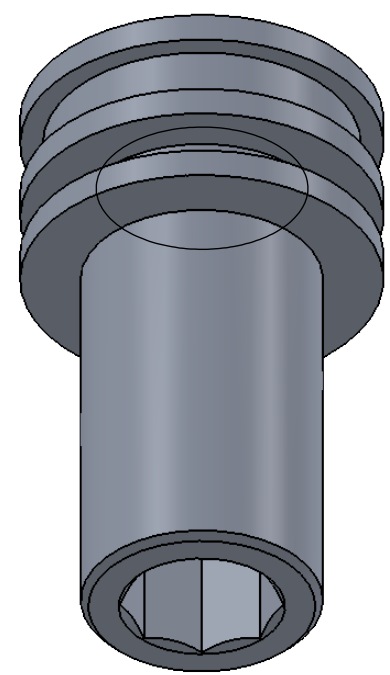
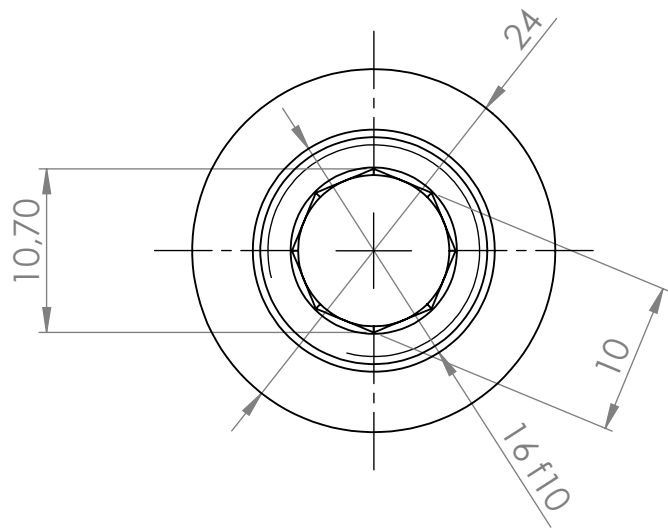
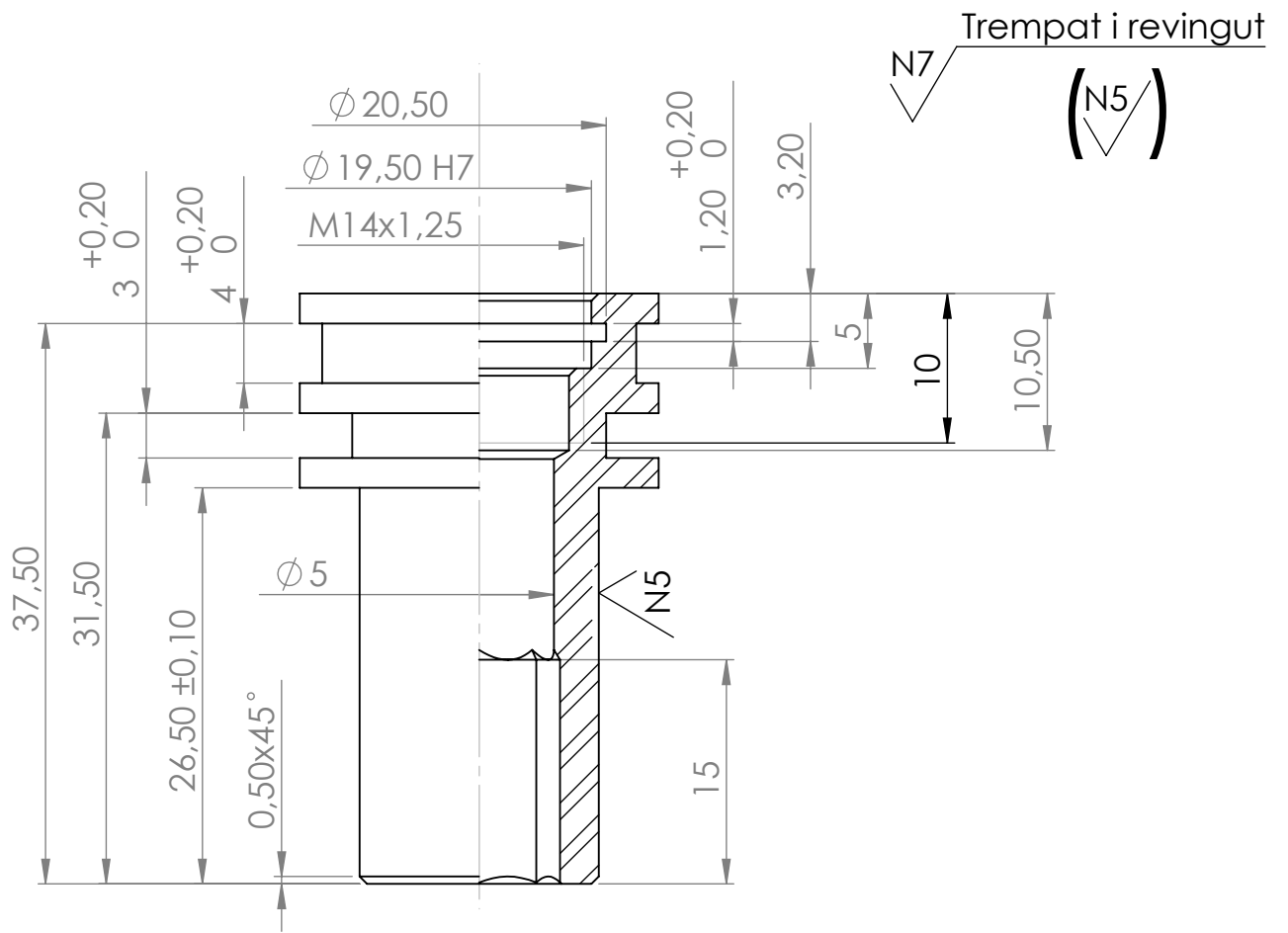

	Nom	Firma	Data	 Universitat de Girona	
Autor	Oriol Dachs	O.Dachs	25/08/19		
Verificat	-	-	-		
Aprovat	-	-	-		
Material	7075-T6		Títol	P014-ÈmbolDobleEfecteP2	A4
			Escala:2:1	Full 1 de 1	

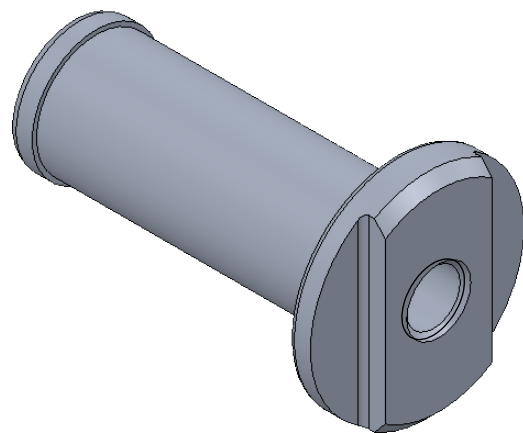
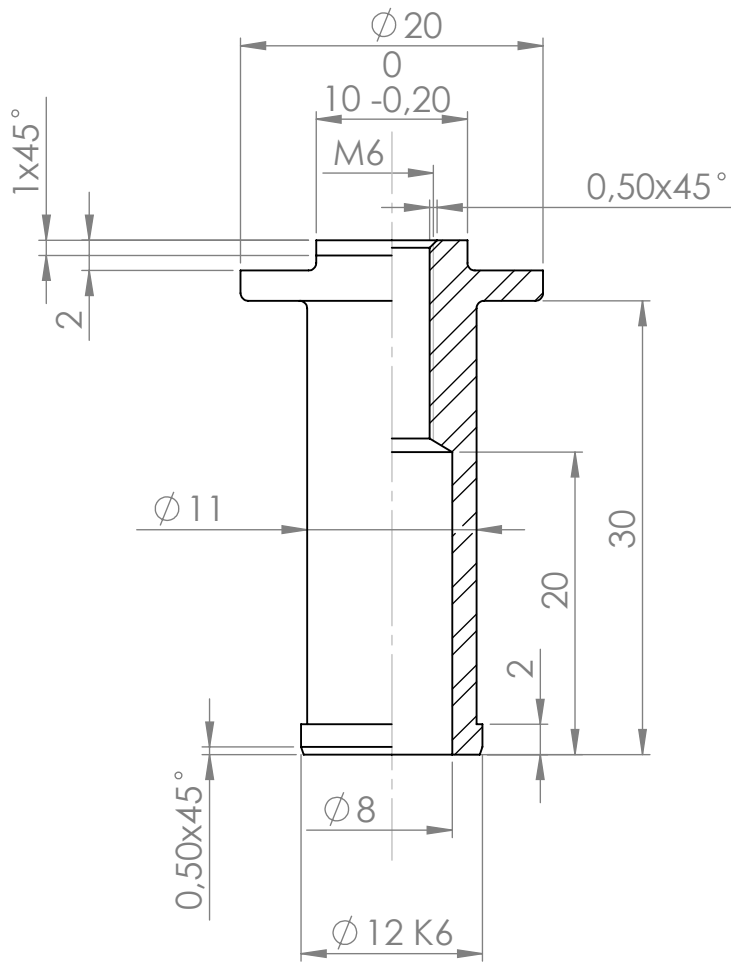

	Nom	Firma	Data		
Autor	Oriol Dachs	O.Dachs	25/08/19		
Verificat	-	-	-		
Aprovat	-	-	-		
Material	7075-T6		Títol	P015-InsertsM6	A4
			Escala:2:1	Full 1 de 1	

Trempat i revingut

N7

(N5)

SECCIÓ A-A

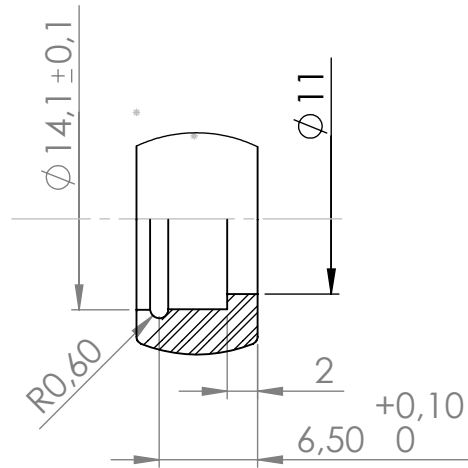
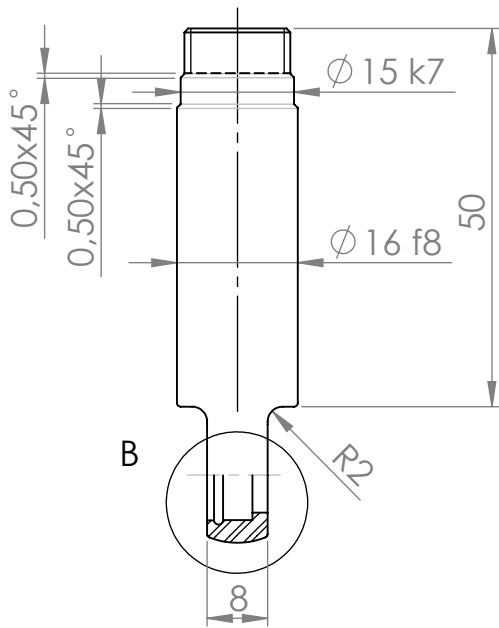
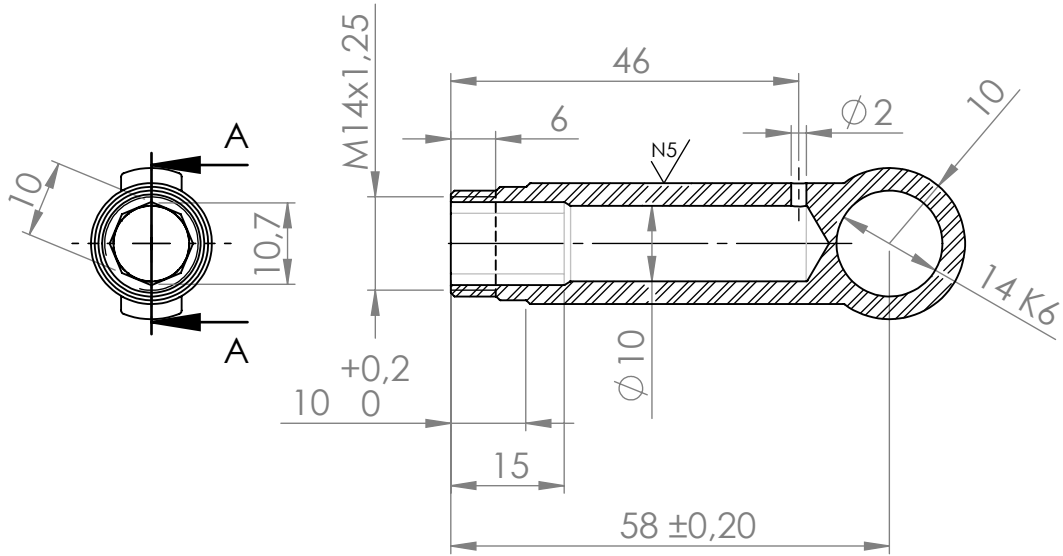

DETALLE B
ESCALA 2 : 1

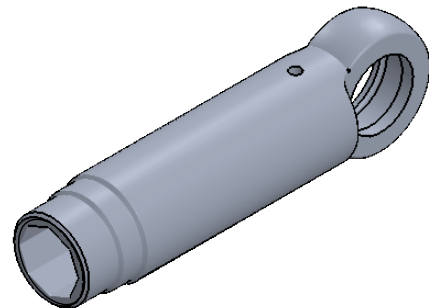

	Nom	Firma	Data		
Autor	Oriol Dachs	O.Dachs	25/08/19		
Verificat	-	-	-		
Aprobat	-	-	-		
Material	7075-T6		Títol	P016-ÈmbolDobleEfecteP1	A4
			Escales:1:1	Full 1 de 1	

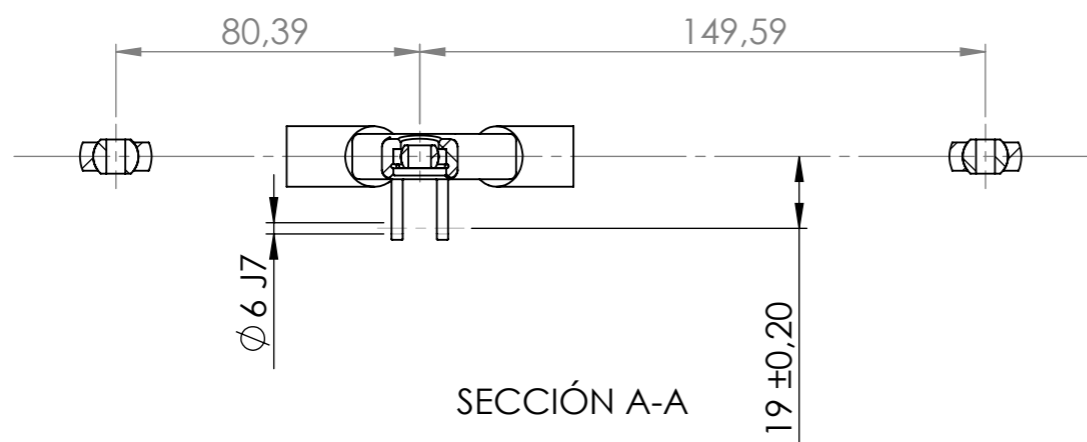
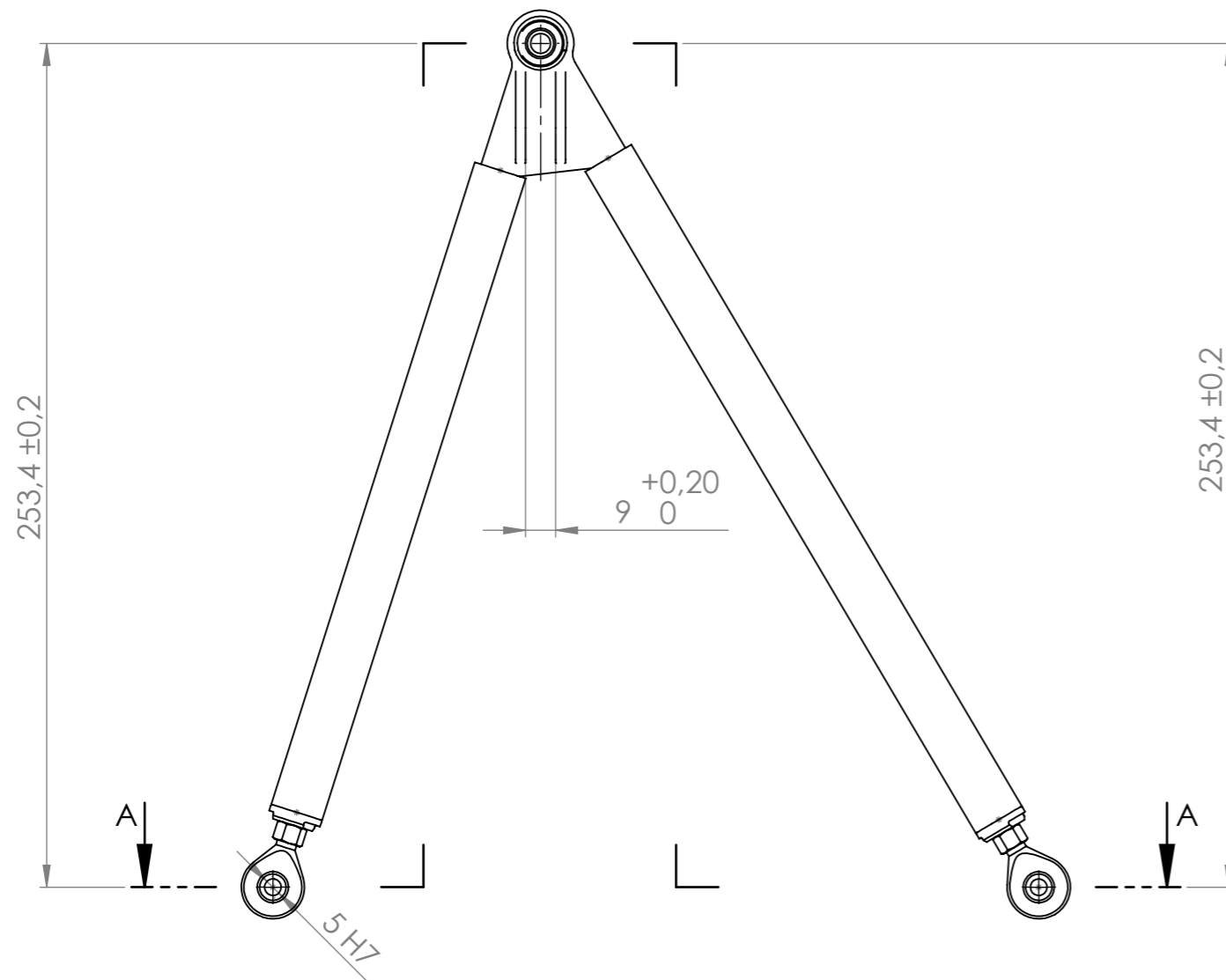

	Nom	Firma	Data	 Universitat de Girona	
Autor	Oriol Dachs	O.Dachs	25/08/19		
Verificat	-	-	-		
Aprovat	-	-	-		
Material	-		Títol	E011-TrapeziSuperiorDavanterEsquerra E008-TrapeziSuperiorDabanterDret	A3
			Escala: 1:2	Full 1 de 1	

N.º DE ELEMENTO	N.º DE PIEZA	CANTIDAD
1	P024-UnióTrapeziSDE P027-UnióTrapeziSDD	1
2	C41.6-Tub16-10	1
3	P022-InsertsM5	2
4	C30-HexagonNutISO4034-M5-C	2
5	C42-SKF_SAKAC5M	2
6	C41.7-Tub16-10	1
7		1
8	C22-SKF_GE_6_C	1

En cas que es vulgir ma dreta agafar configuració P027
En cas contrari P024

	Nom	Firma	Data	 Universitat de Girona	
Autor	Oriol Dachs	O.Dachs	25/08/19		
Verificat	-	-	-		
Aprovat	-	-	-		
Material	-		Títol	E011-TrapeziSuperiorDavanterEsquerra E008-TrapeziSuperiorDavanterDret	A4
			Escala:1:2	Full 1 de 1	

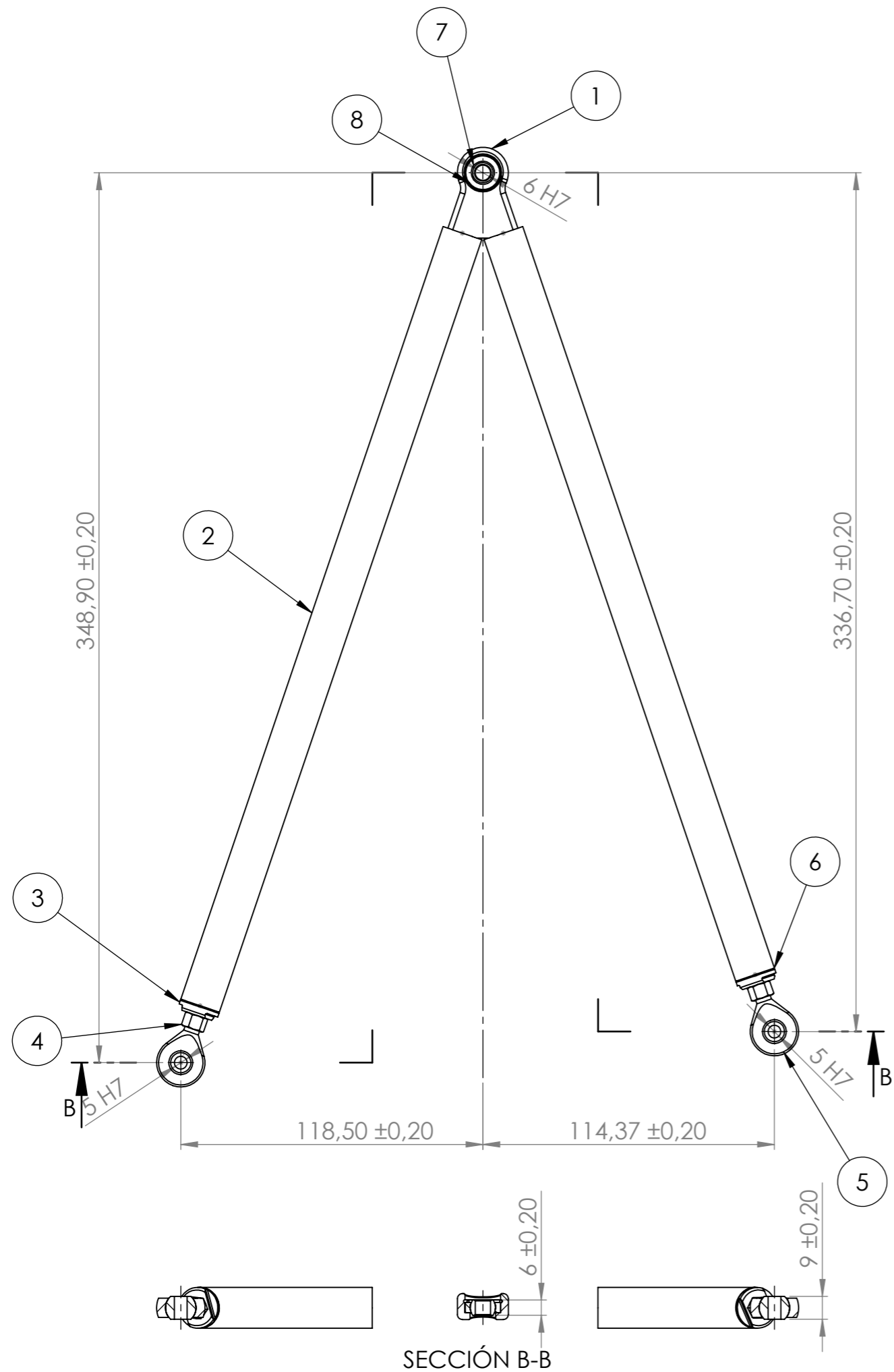

	Nom	Firma	Data	 Universitat de Girona			
Autor	Oriol Dachs	O.Dachs	25/08/19				
Verificat	-	-	-				
Aprovat	-	-	-				
Material	-		Títol	E012-TrapezInferiorDabanterEsquerra	A3		
			Escala:1:2	Full 1 de 1			

N.º DE ELEMENTO	N.º DE PIEZA	CANTIDAD
1	P025-UnióTrapezID	1
2	C41.8-Tub16-10	1
3	P022-InsertsM5	2
4	C30-HexagonNutISO4034-M5-C	2
5	C42-SKF_SAKAC5M	2
6	C41.9-Tub16-10	1
7	C22-SKF_GE_6_C	1
8		1

	Nom	Firma	Data	 Universitat de Girona	
Autor	Oriol Dachs	O.Dachs	25/08/19		
Verificat	-	-	-		
Aprovat	-	-	-		
Material	-		Títol	E012-TrapezInferiorDabanterEsquerra	A4
			Escala:1:2	Full 1 de 1	

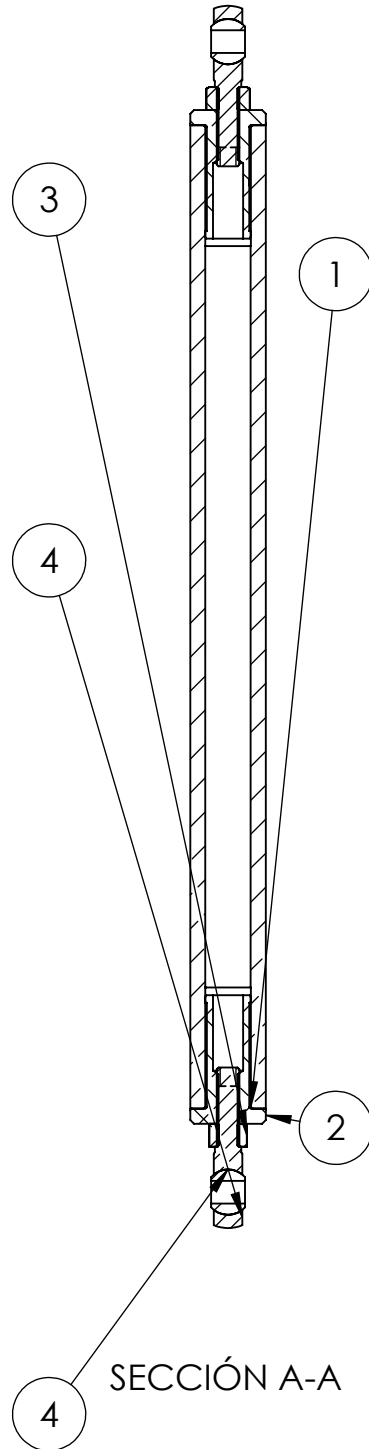
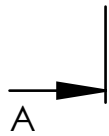
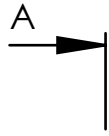

SECCIÓN A-A

	Nom	Firma	Data
Autor	Oriol Dachs	O.Dachs	25/08/19
Verificat	-	-	-
Aprovat	-	-	-
Material	-		Títol

Universitat de Girona

E013-BarraBiarticuladaDirecció

A4

N.º DE ELEMENTO	N.º DE PIEZA	CANTIDAD
1	C26.3-Tub20-12	1
2	P015-InsertsM6	2
3	C33-HexagonNutISO4034-M6-C	2
4	C39-SKF_SAKAC6M	2

	Nom	Firma	Data		
Autor	Oriol Dachs	O.Dachs	25/08/19		
Verificat	-	-	-		
Aprovat	-	-	-		
Material	7075-T6		Títol	E013-BarraBiarticuladaDirecció	A4
			Escala:1:2	Full 1 de 1	

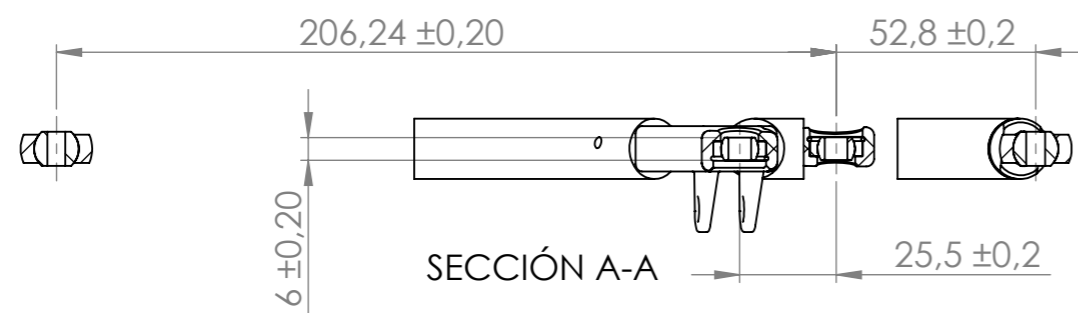
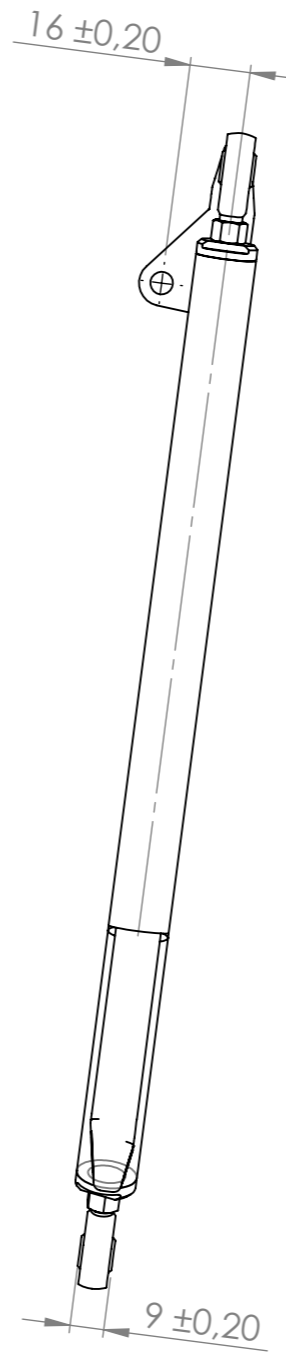
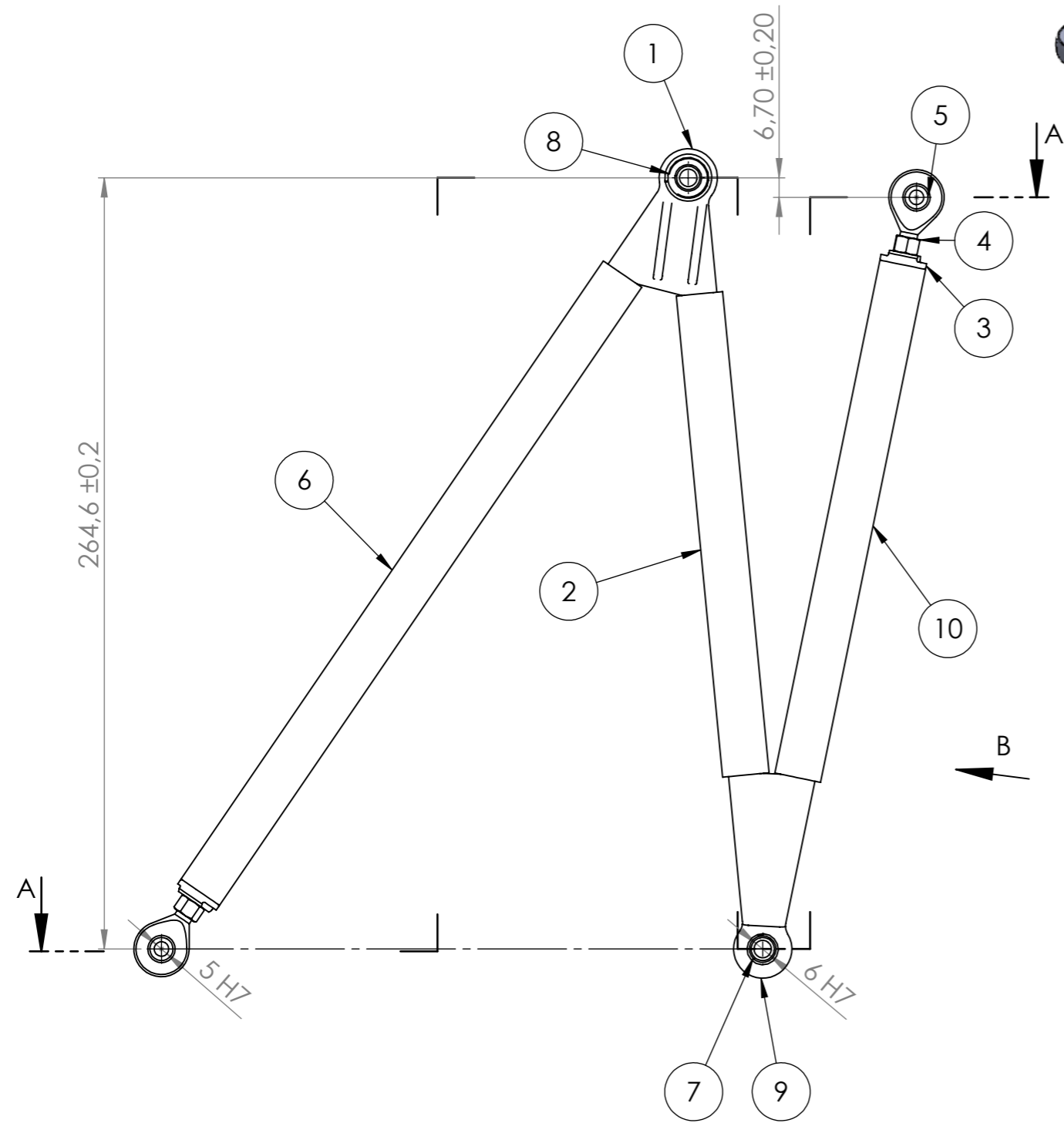

VISTA B

	Nom	Firma	Data		
Autor	Oriol Dachs	O.Dachs	25/08/19		
Verificat	-	-	-		
Aprovat	-	-	-		
Material			Títol	E014-TrapeziSuperiorPosteriorEsquerra E009-TrapeziSuperiorPosteriorDret	A3
			Escala: 1:2	Full 1 de 1	

N.º DE ELEMENTO	N.º DE PIEZA	CANTIDAD
1	P020-UnióTrapeziSPE P026-UnióTrapexiSPD	1
2	C41.1-Tub16-10	1
3	P022-InsertsM5	2
4	C30-HexagonNutISO4034-M5-C	2
5	C42-SKF_SAKAC5M	2
6	C41.2-Tub16-10	1
7	C22-SKF_GE_6_C	2
8		2
9	P021-UnióTrapeziSPDE	1
10	C41.3-Tub16-10	1

En cas que es vulgui ma dretha utilitzar configuració P026
En cas contrari utilitzar P020

	Nom	Firma	Data	 Universitat de Girona	
Autor	Oriol Dachs	O.Dachs	25/08/19		
Verificat	-	-	-		
Aprovat	-	-	-		
Material	-		Títol	E014-TrapeziSuperiorPosteriorEsquerra E009-TrapeziSuperiorPosteriorDret	A4
			Escala:1:2	Full 1 de 1	

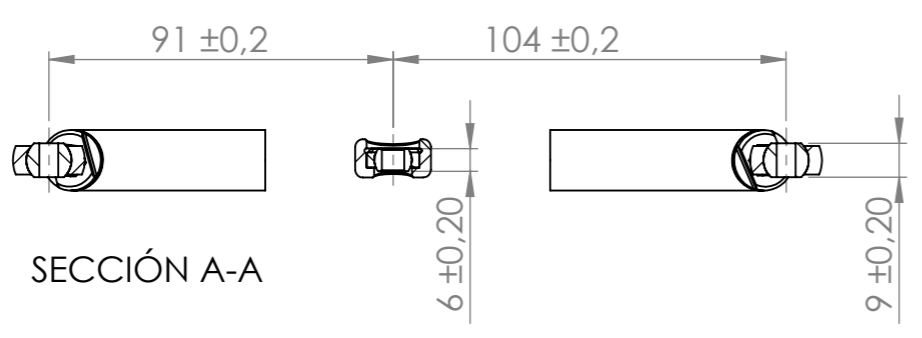
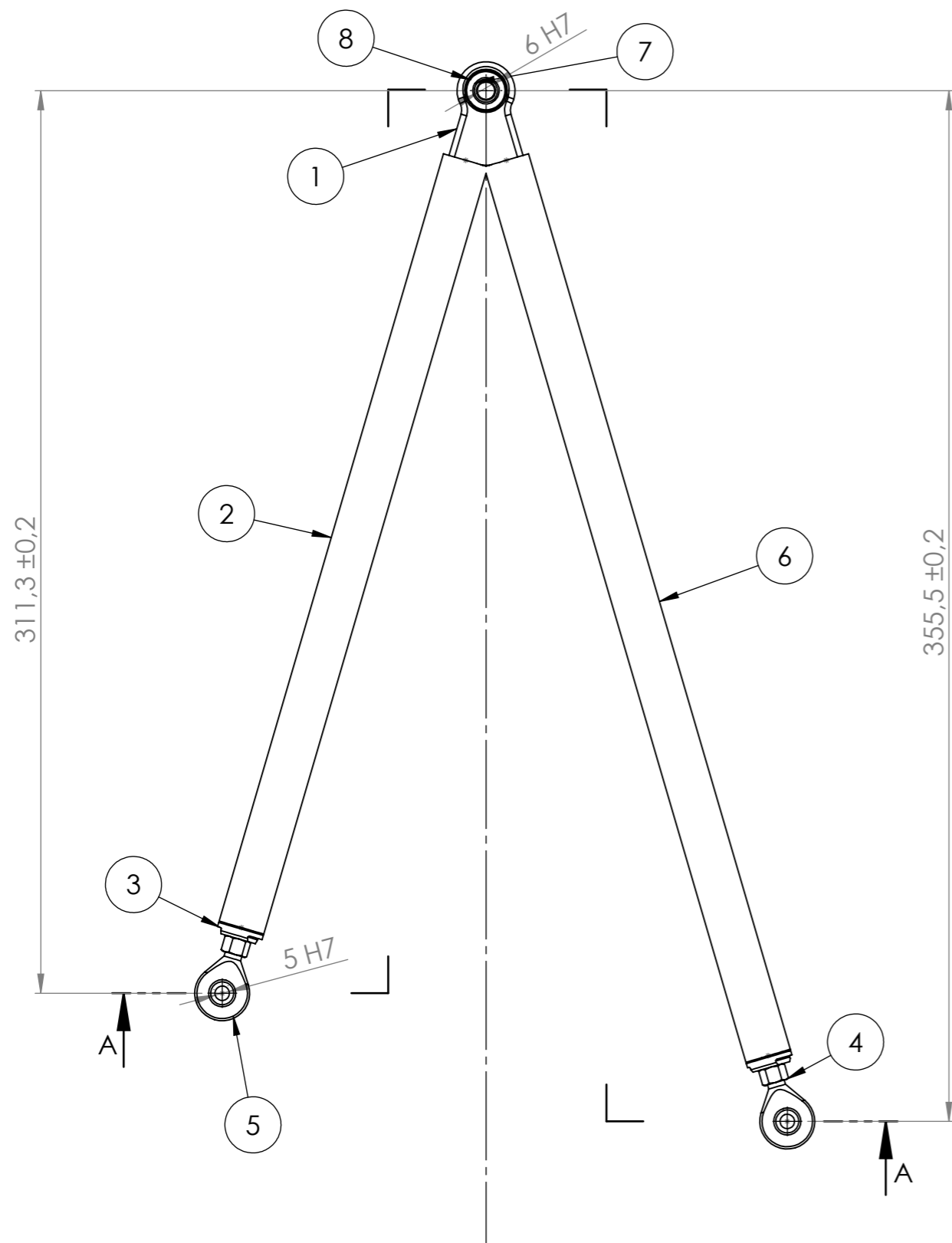

SECCIÓN A-A



	Nom	Firma	Data		
Autor	Oriol Dachs	O.Dachs	25/08/19		
Verificat	-	-	-		
Aprovat	-	-	-		
Material			Títol	E015-TrapezilInferiorPosteriorEsquerra	A3
			Escala: 1:2	Full 1 de 1	

N.º DE ELEMENTO	N.º DE PIEZA	CANTIDAD
1	P023-UnióTrapezIP	1
2	C41.4-Tub16-10	1
3	P022-InsertsM5	2
4	C30-HexagonNutISO4034-M5-C	2
5	C42-SKF_SAKAC5M	2
6	C41.5-Tub16-10	1
7	C22-SKF_GE_6_C	1
8		1

	Nom	Firma	Data	 Universitat de Girona	
Autor	Oriol Dachs	O.Dachs	25/08/19		
Verificat	-	-	-		
Aprovat	-	-	-		
Material	7075-T6		Títol	E015-TrapeziInferiorPosteriorEsquerra	A4
			Escala:1:2	Full 1 de 1	

A

Unió amb rosca dretes

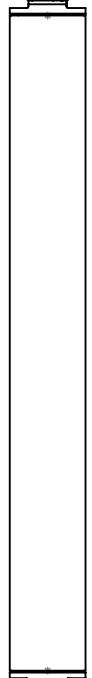

Unios amb rosca esquerres i fil anti desenroscament

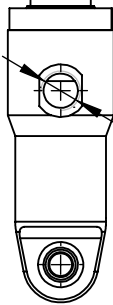
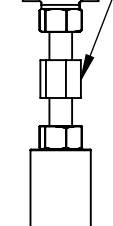

$\varnothing 1/8''$ BSP

A

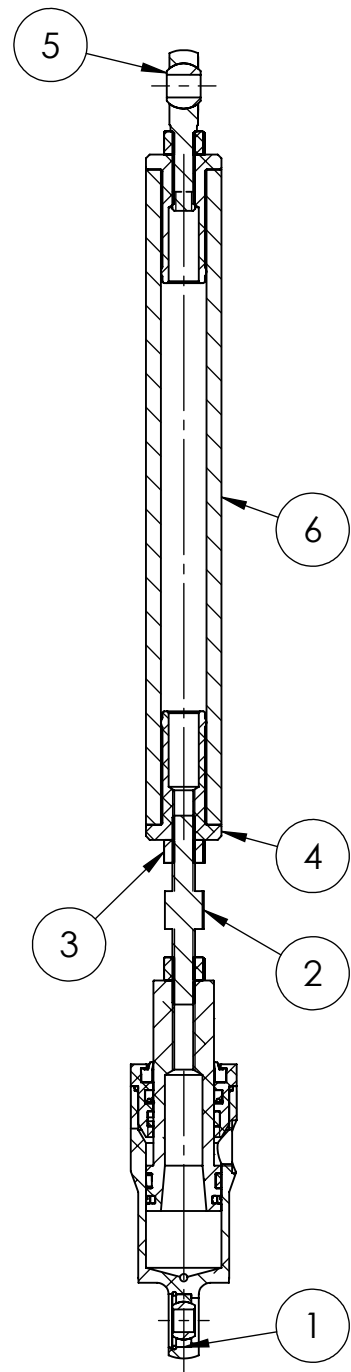



SECCIÓN A-A

	Nom	Firma	Data	 Universitat de Girona	
Autor	Oriol Dachs	O.Dachs	25/08/19		
Verificat	-	-	-		
Aprovat	-	-	-		
Material	-		Títol	E016-Biarticulada	A4
			Escala:1:2	Full 1 de 1	

N.º DE ELEMENTO	N.º DE PIEZA	CANTIDAD
1	E010-PistóSimpleEfecte	1
2	C38-PernDobleRoscaHexagonalM6	1
3	C33-HexagonNutISO4034-M6-C	3
4	003-InsertsM6	2
5	C39-SKF_SAKAC6M	1
6	C26.2-Tub20-12	1

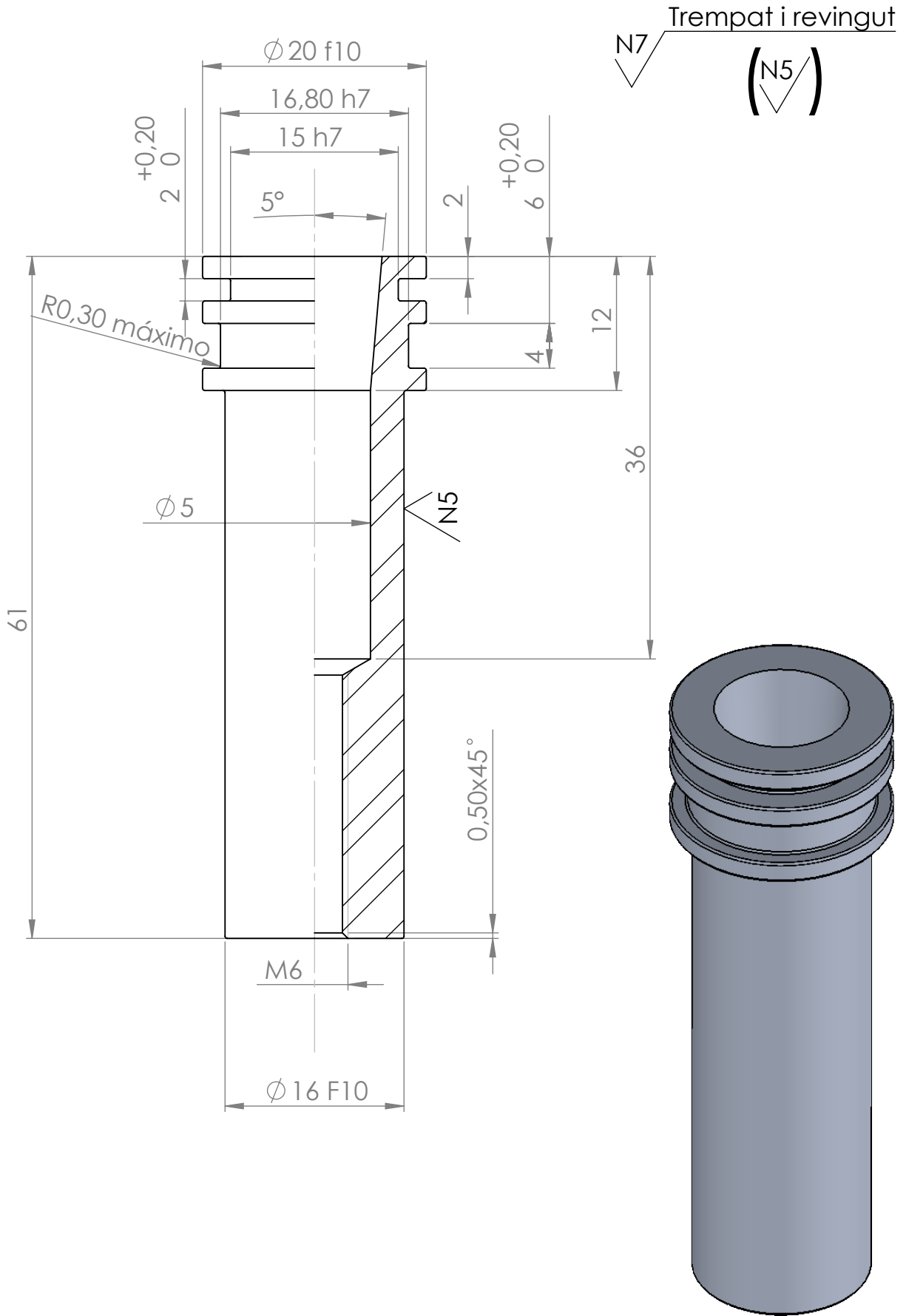
	Nom	Firma	Data		
Autor	Oriol Dachs	O.Dachs	25/08/19		
Verificat	-	-	-		
Aprovat	-	-	-		
Material	-		Títol	E016-Biarticulada	A4
			Escala:1:5	Full 1 de 1	



	Nom	Firma	Data	 Universitat de Girona	
Autor	Oriol Dachs	O.Dachs	25/08/19		
Verificat	-	-	-		
Aprobat	-	-	-		
Material	7075-T6		Títol	P017-ÈmbolSimpleEfecteP2	A4
			Escala:2:1	Full 1 de 1	

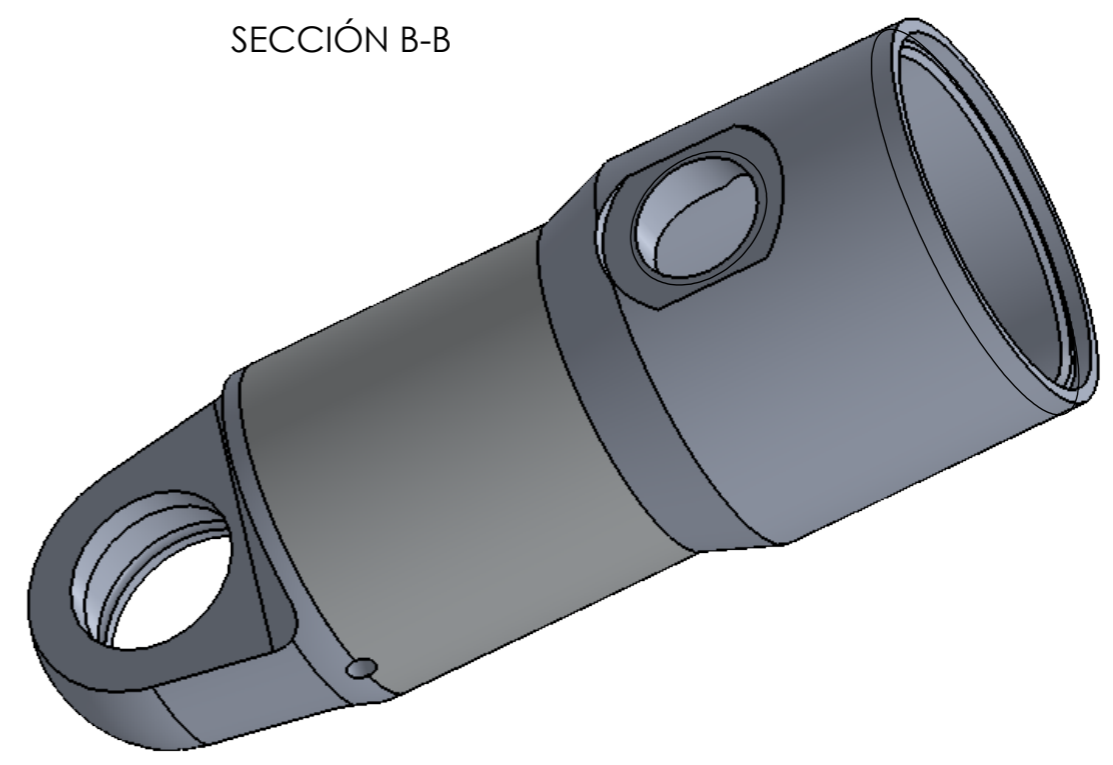
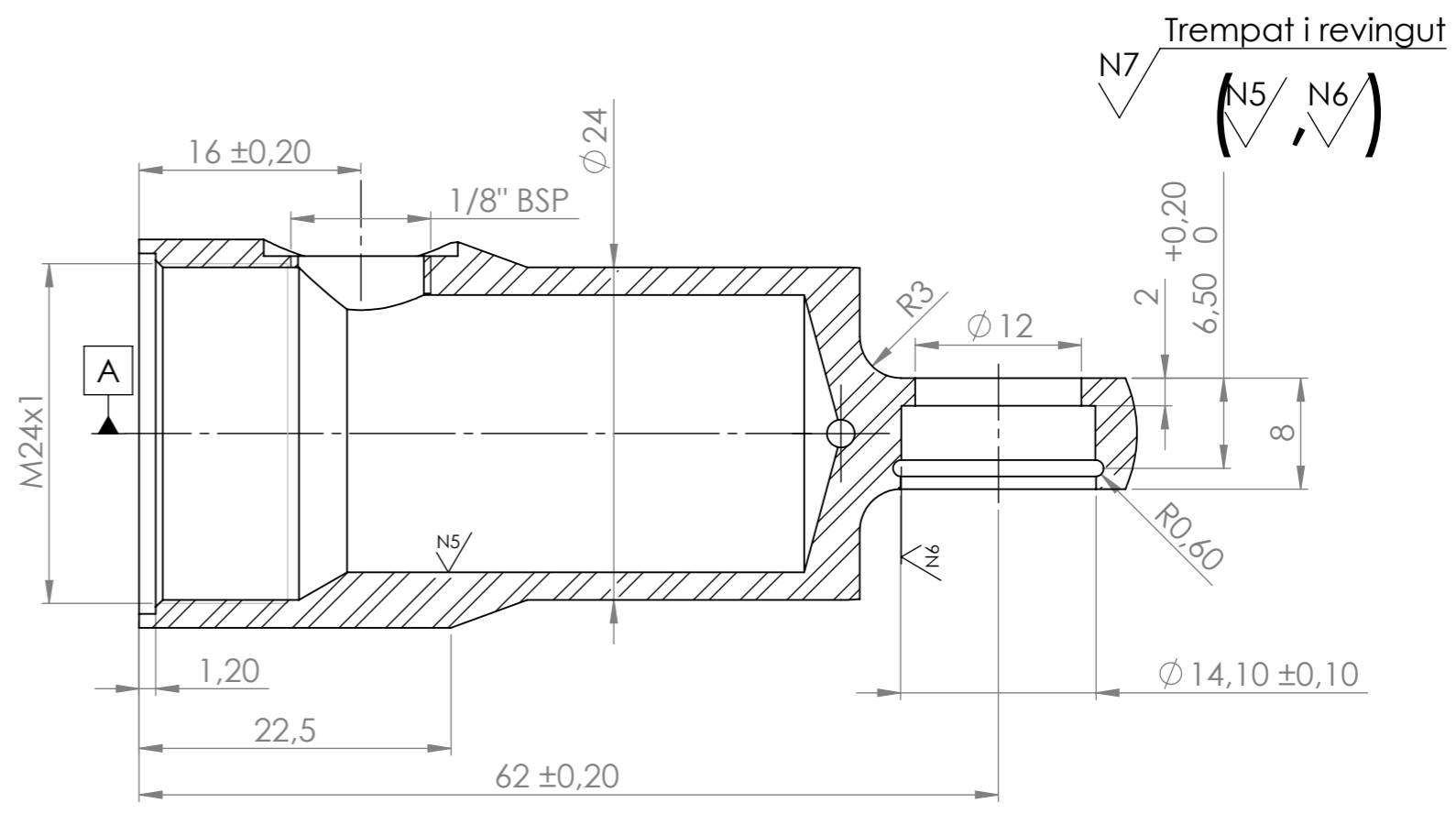
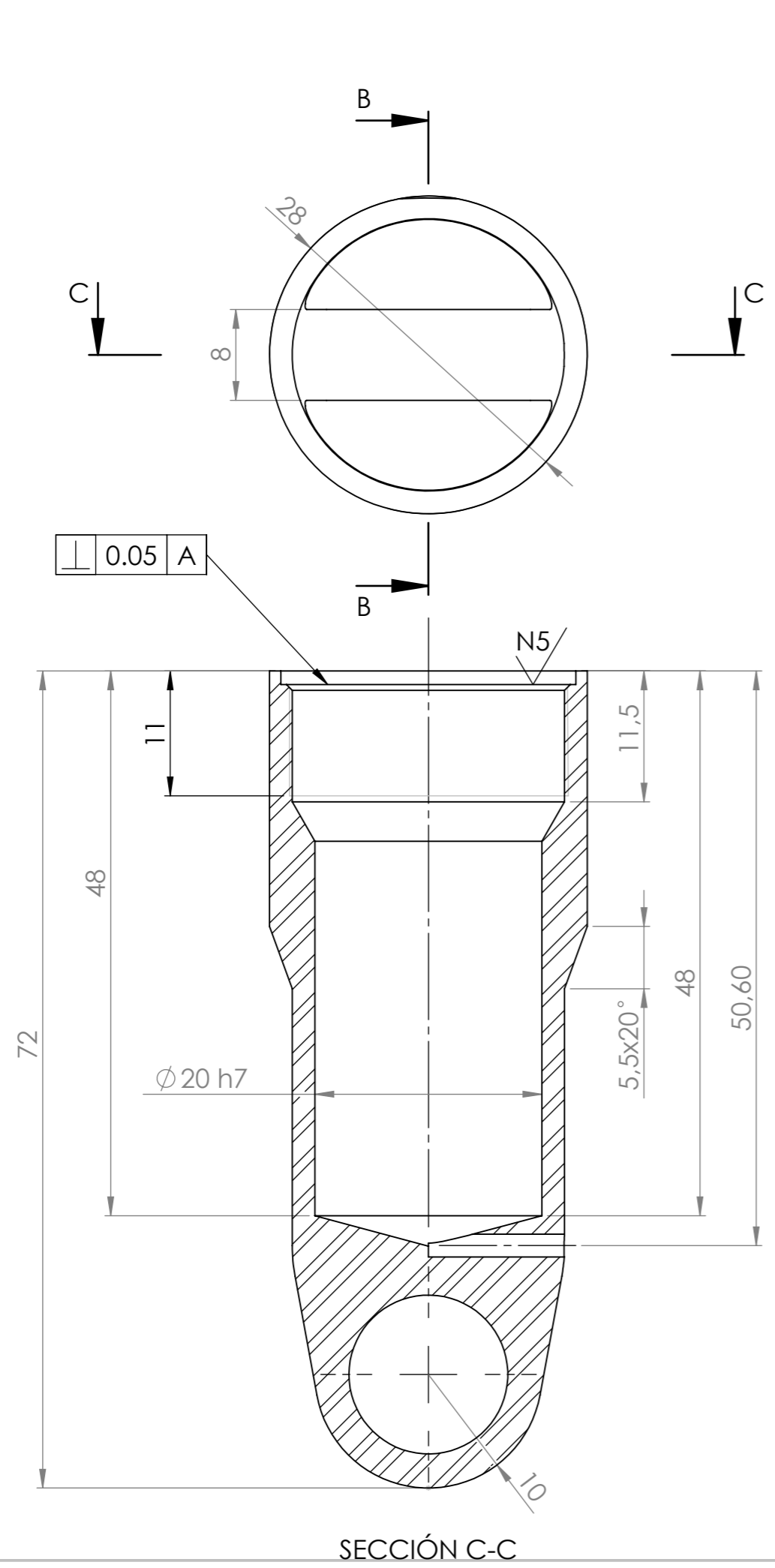

	Nom	Firma	Data		
Autor	Oriol Dachs	O.Dachs	25/08/19		
Verificat	-	-	-		
Aprovat	-	-	-		
Material	7075-T6		Títol	P018-CamisaSimpleEfecte	A3
			Escala:2:1	Full 1 de 1	

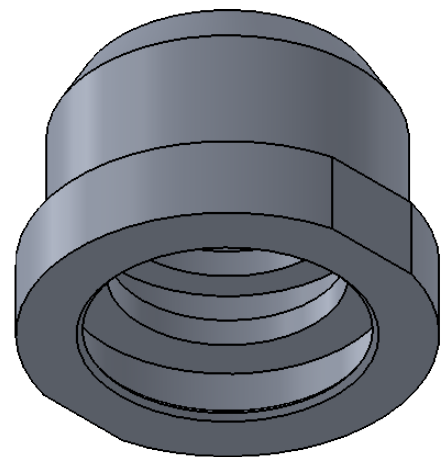
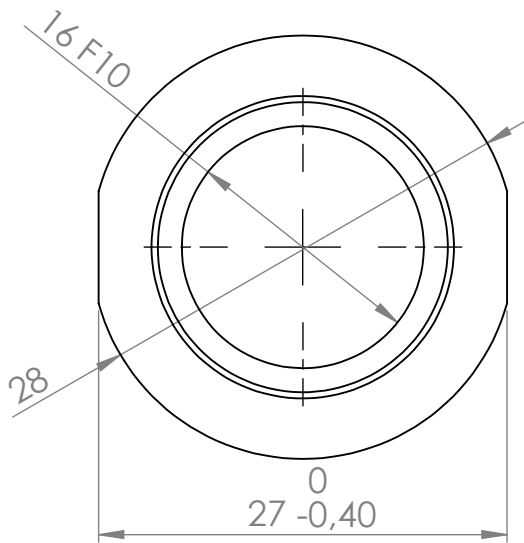
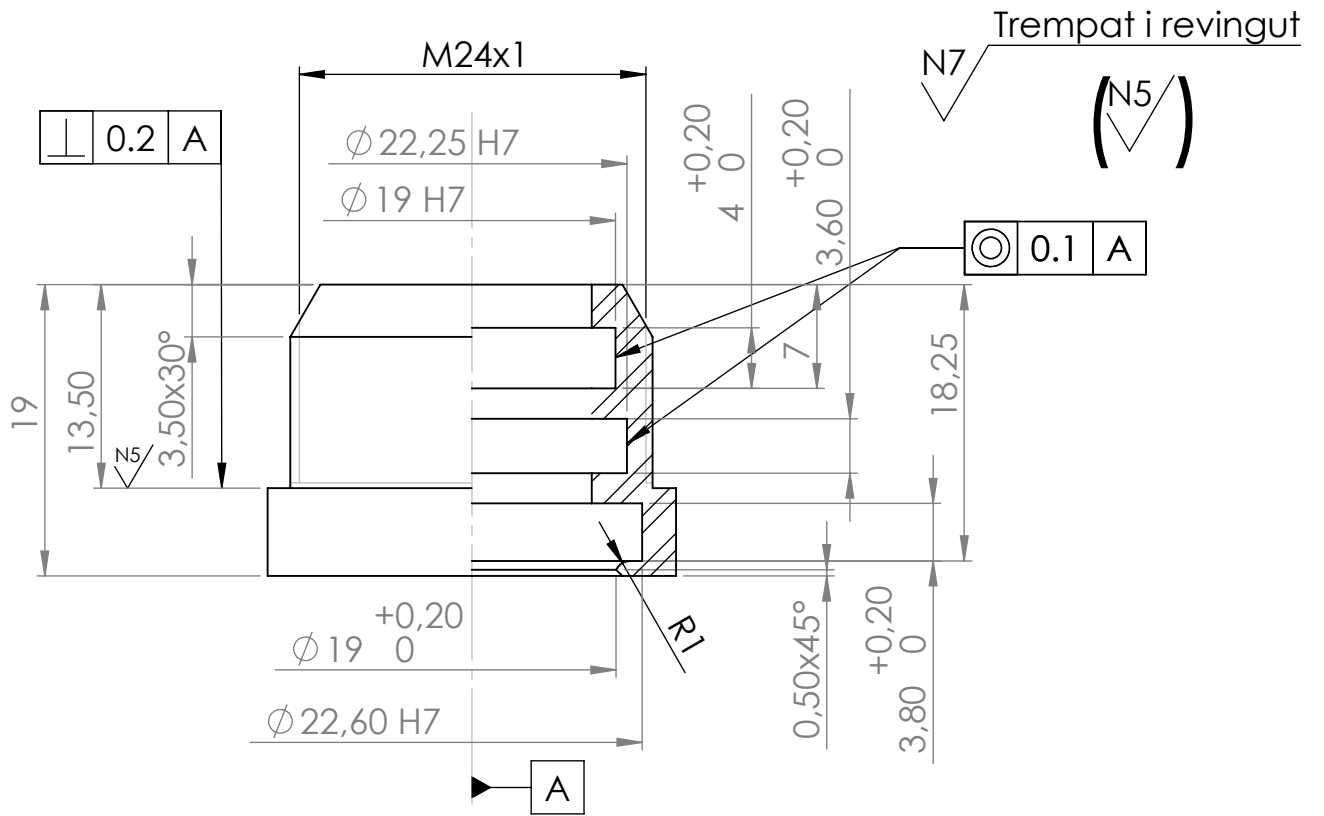

	Nom	Firma	Data	 Universitat de Girona	
Autor	Oriol Dachs	O.Dachs	25/08/19		
Verificat	-	-	-		
Aprobat	-	-	-		
Material	7075-T6		Títol	P019-CapSimpleEfecte	A4
			Escala:2:1	Full 1 de 1	

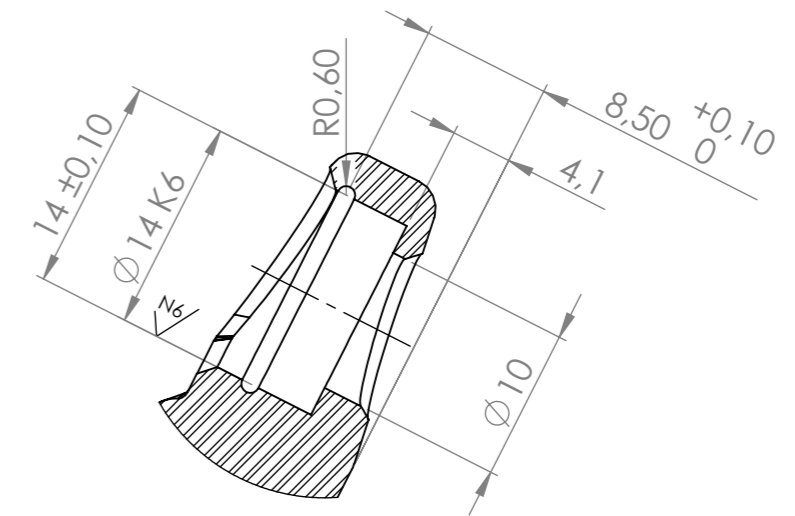
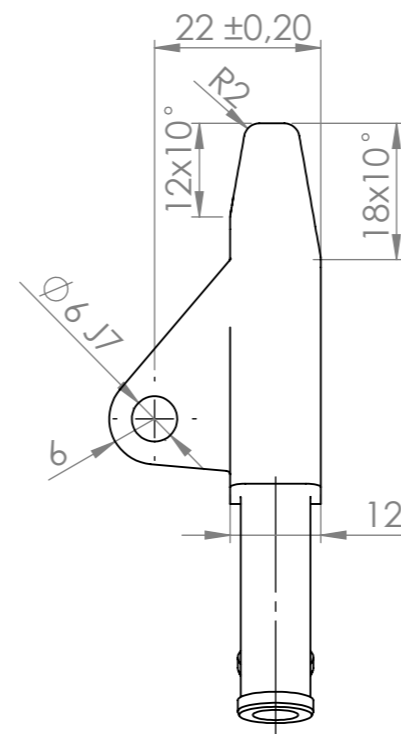
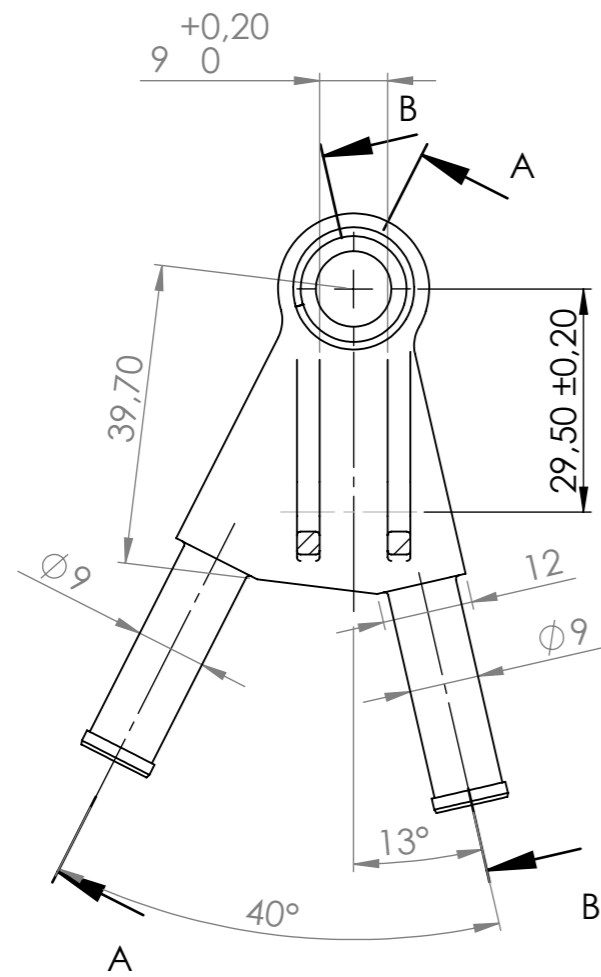

DETALLE C
 ESCALA 2 : 1

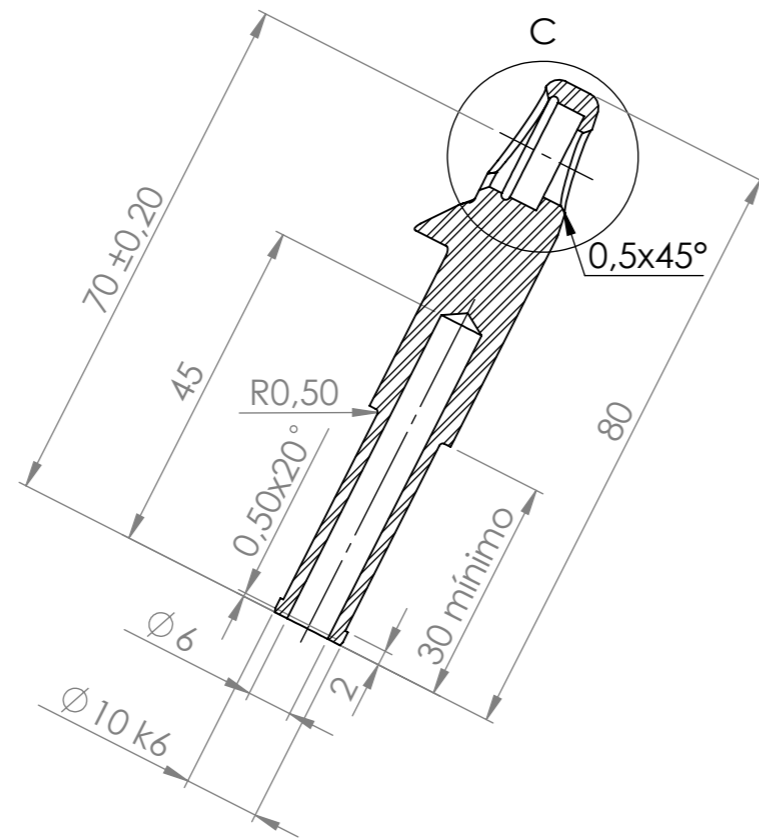

SECCIÓN A-A

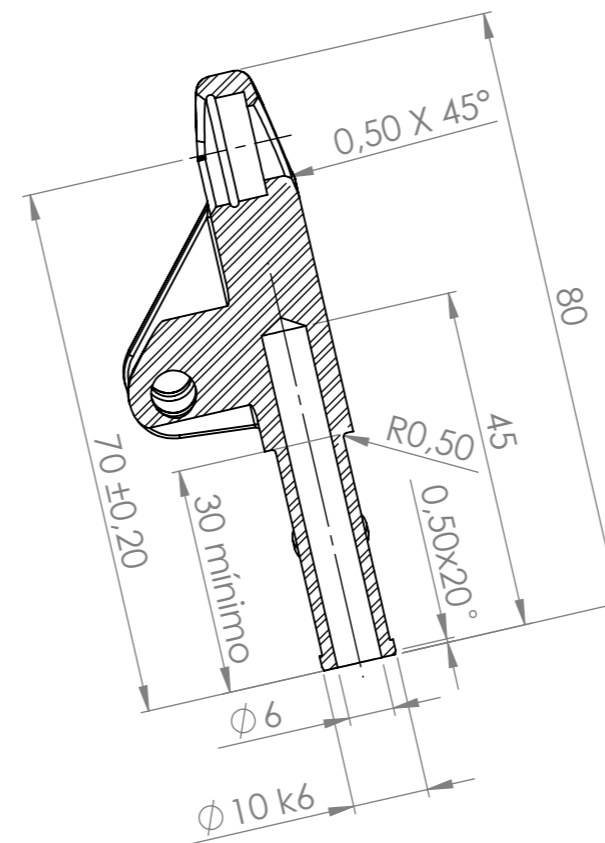

SECCIÓN B-B

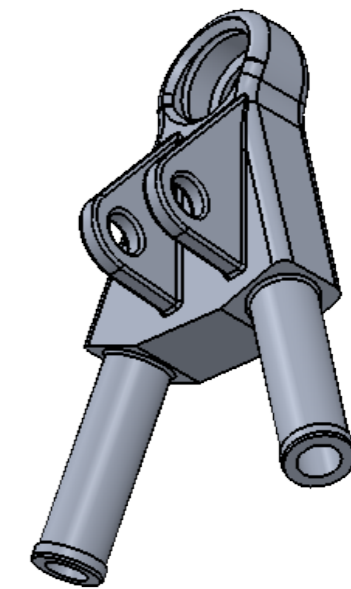

S'ha de fer la peça simètrica per tal d'obtenir també la peça P026

	Nom	Firma	Data
Autor	Oriol Dachs	O.Dachs	25/08/19
Verificat	-	-	-
Aprovat	-	-	-
Material	7075-T6	Títol	

Trempat i revingut
 N7 (N6)

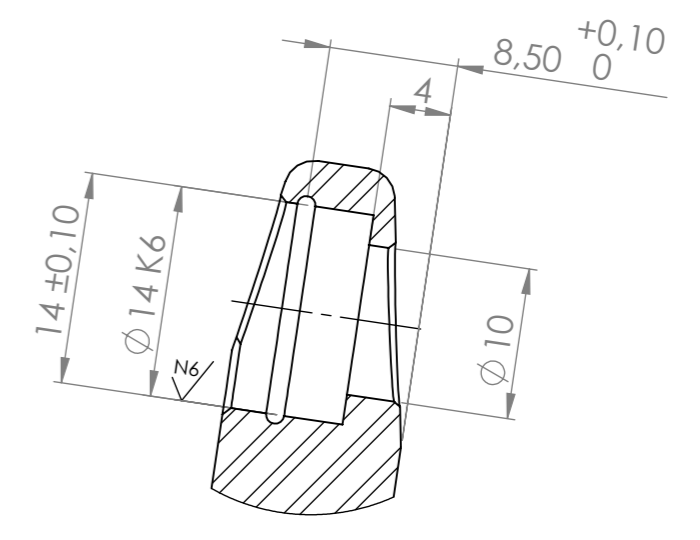
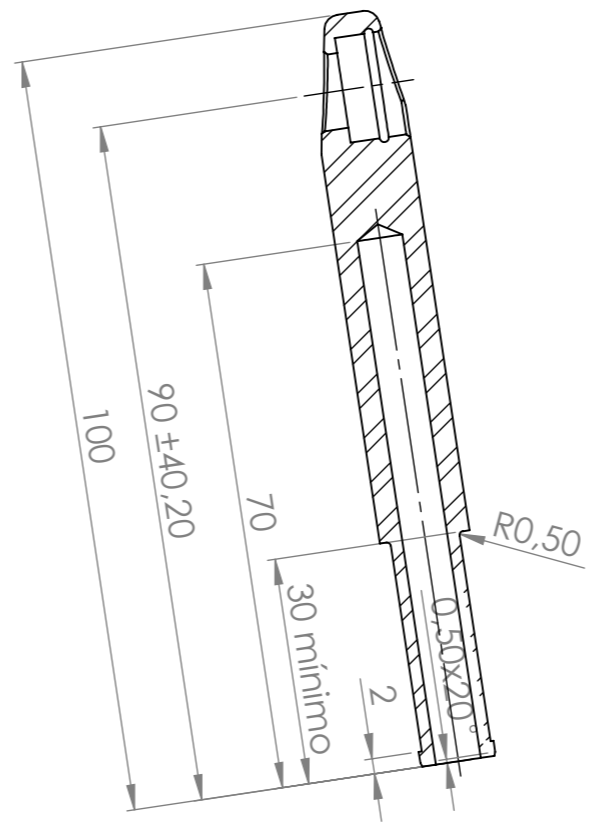
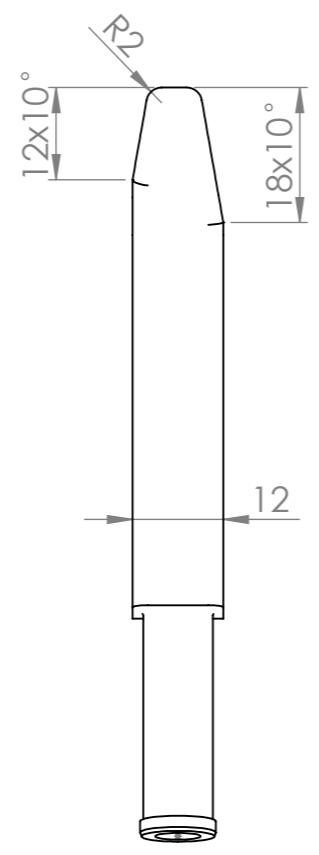
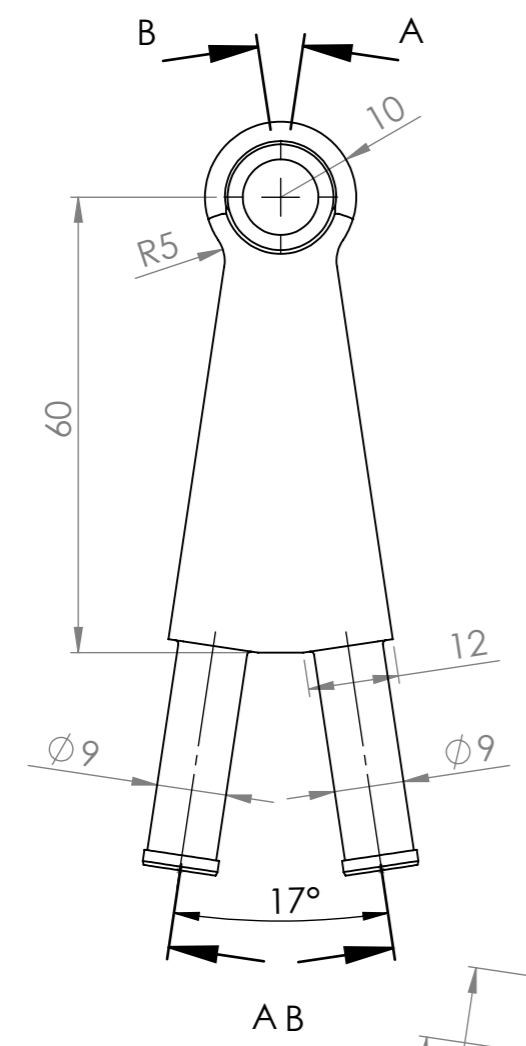

DETALLE C
 ESCALA 2 : 1

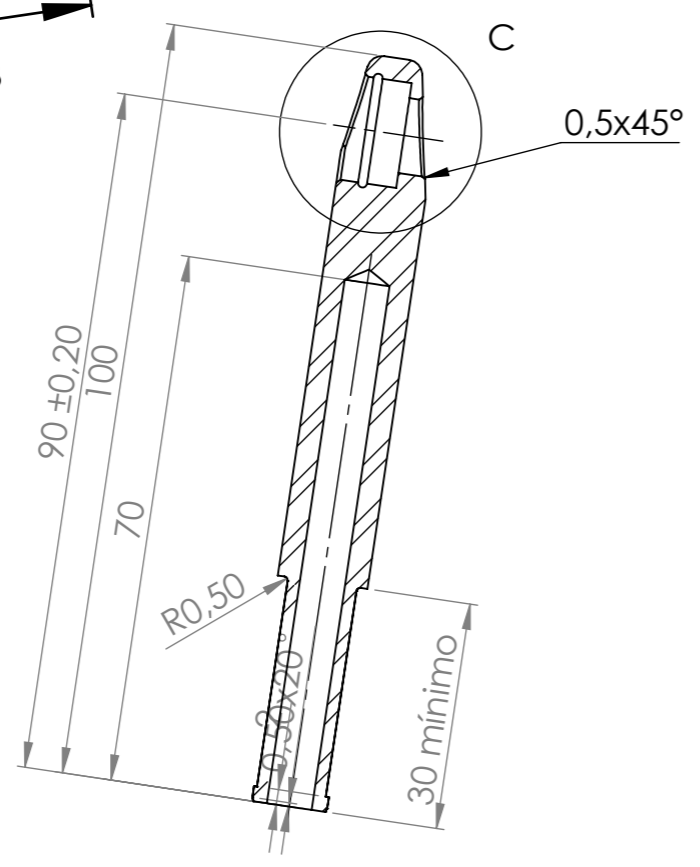

SECCIÓN A-A

SECCIÓN B-B

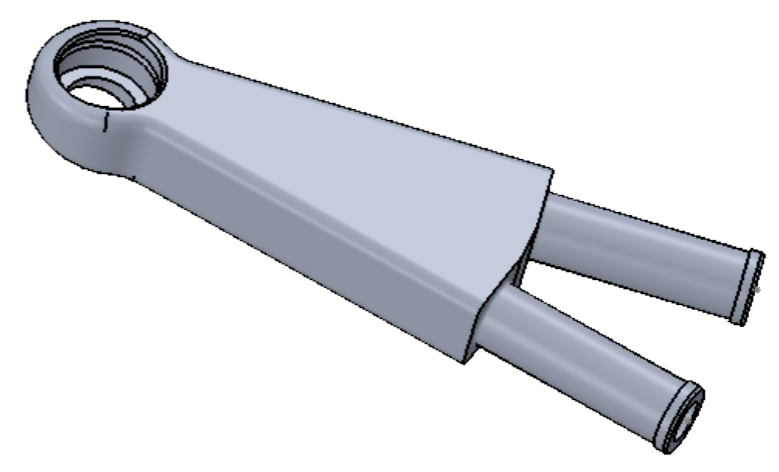

	Nom	Firma	Data
Autor	Oriol Dachs	O.Dachs	25/08/19
Verificat	-	-	-
Aprovat	-	-	-
Material	7075-T6	Títol	

Universitat de Girona

P021-UnióTrapeziSPDE

A3

Escala: 1:1

Full 1 de 1

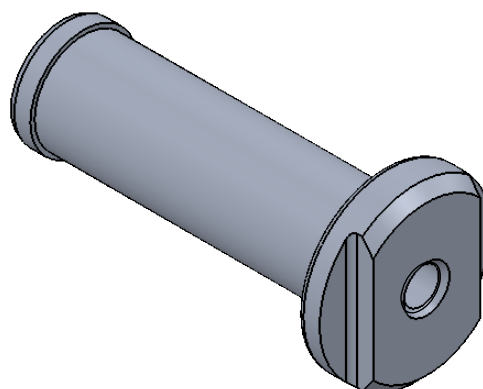
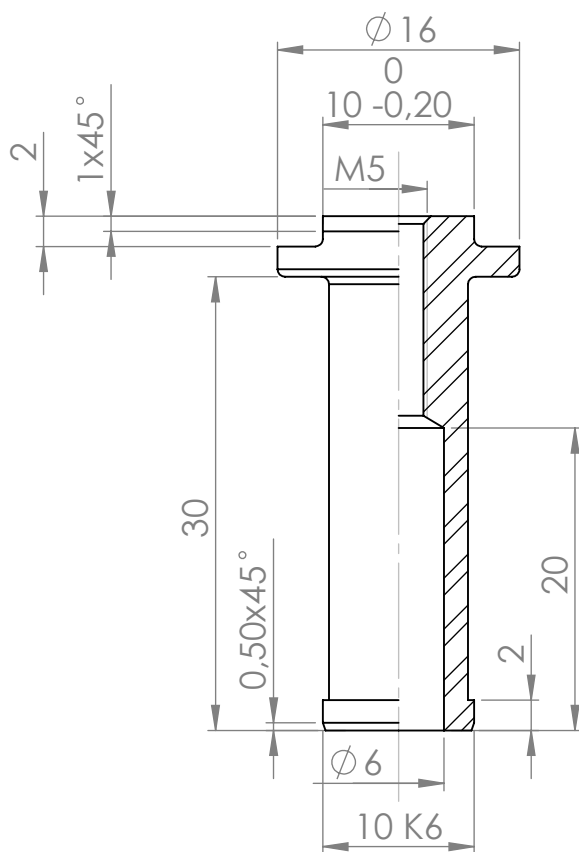

	Nom	Firma	Data	 <p>Universitat de Girona</p>	
Autor	Oriol Dachs	O.Dachs	25/08/19		
Verificat	-	-	-		
Aprovat	-	-	-		
Material	7075-T6		Títol	P022-InsertsM5	A4
			Escala:2:1	Full 1 de 1	

Trempat i revingut

N7 (N6)

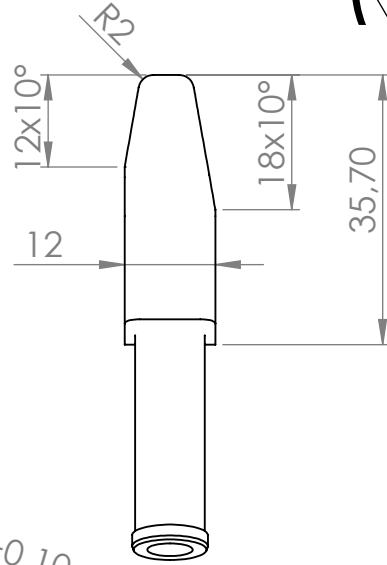
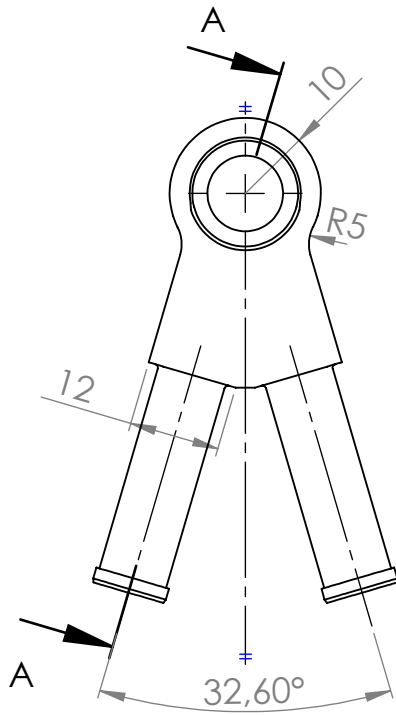

8,55 ^{+0,10} / 0

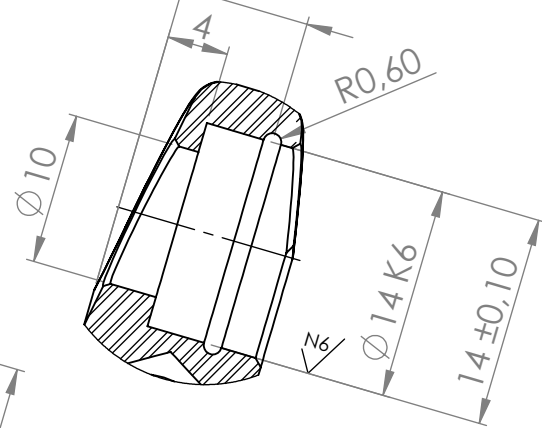

DETALLE B
ESCALA 2 : 1

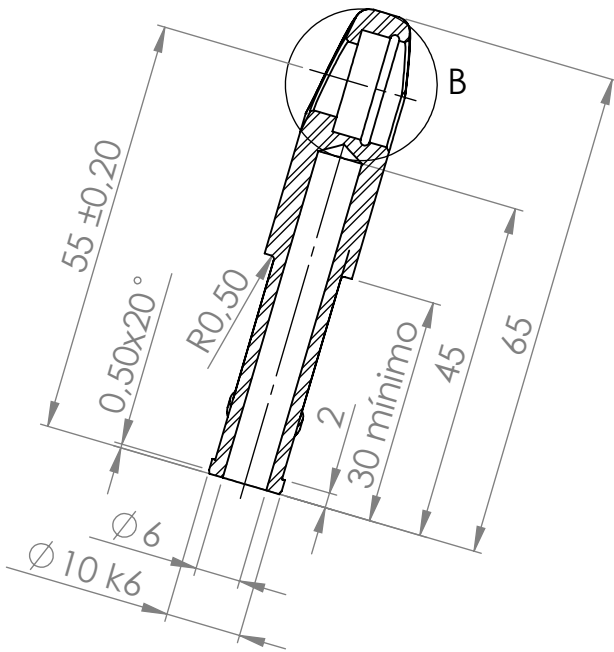

SECCIÓN A-A

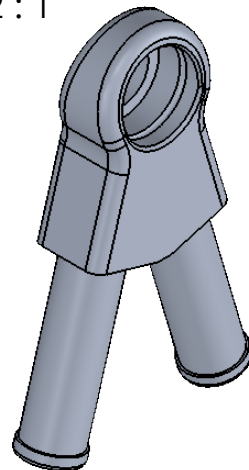

	Nom	Firma	Data		
Autor	Oriol Dachs	O.Dachs	25/08/19		
Verificat	-	-	-		
Aprovat	-	-	-		
Material	7075-T6		Títol	P023-UnióTrapezIP	A4
			Escala:1:1	Full 1 de 1	

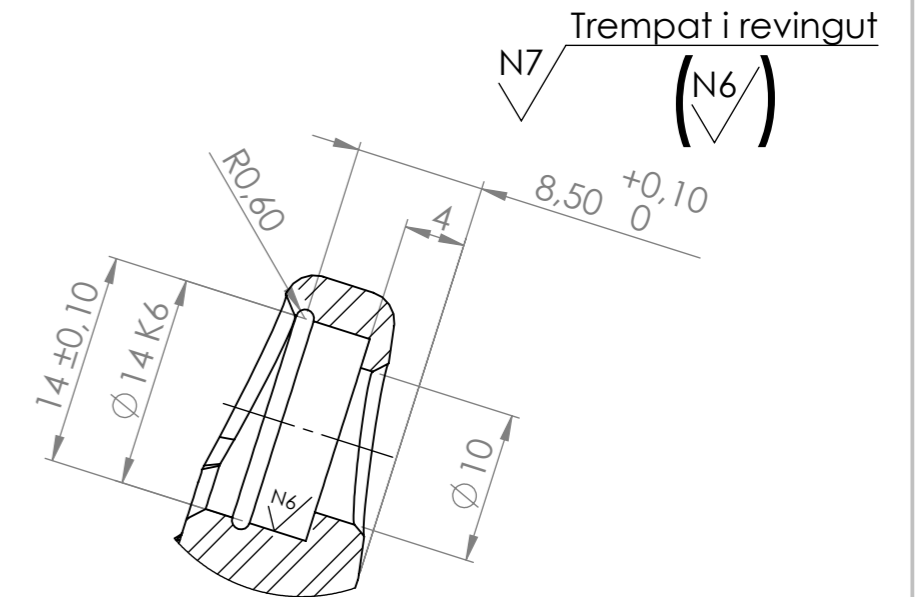
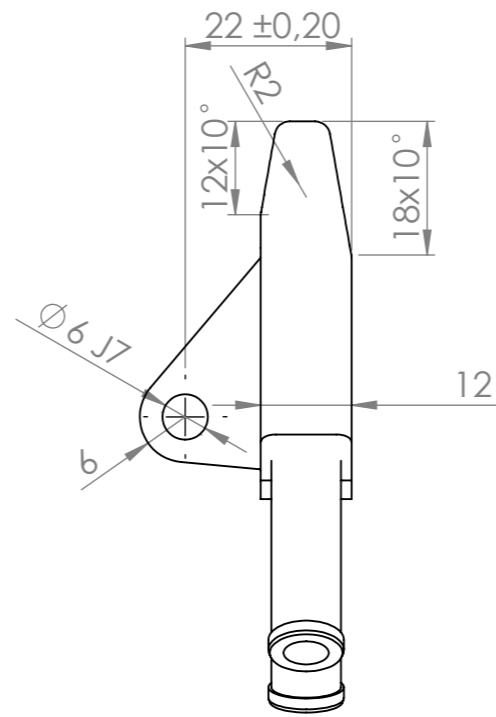
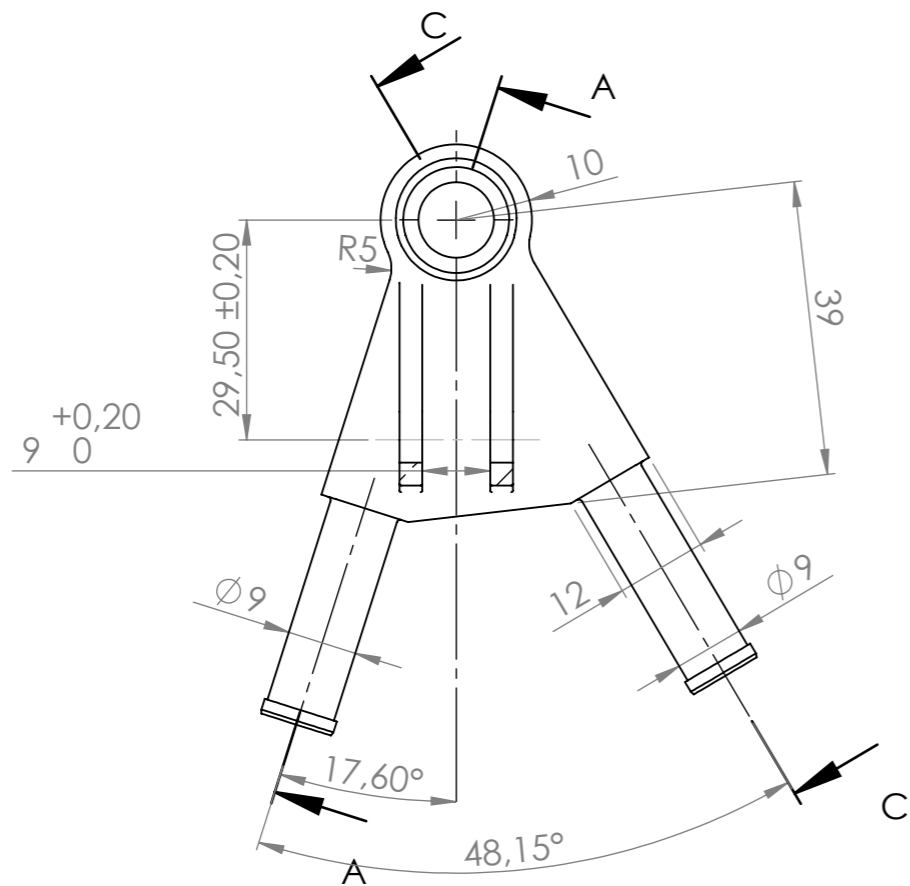

DETALLE B
ESCALA 2 : 1

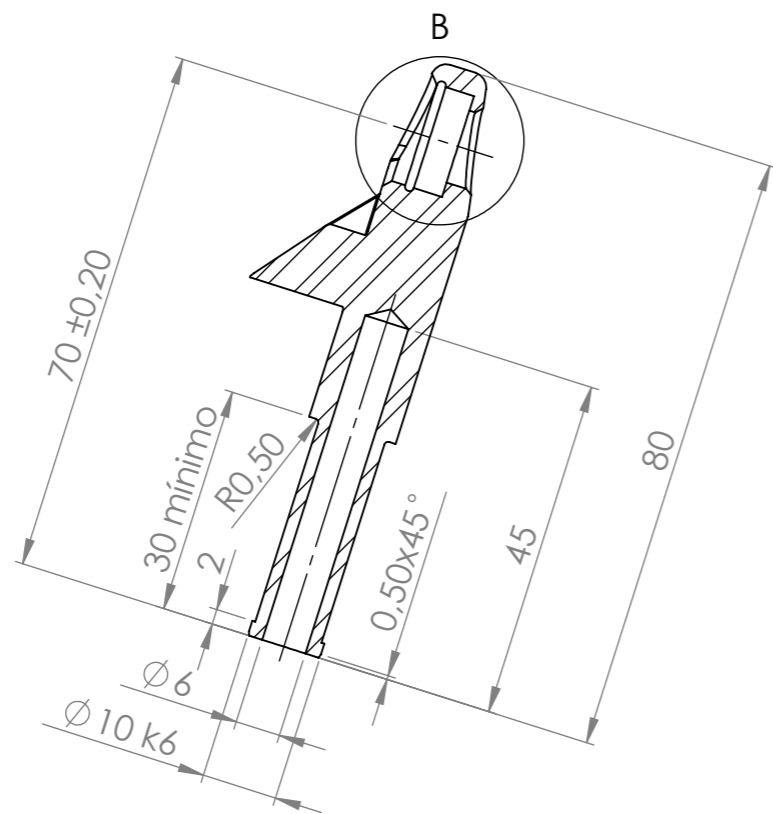

SECCIÓN A-A

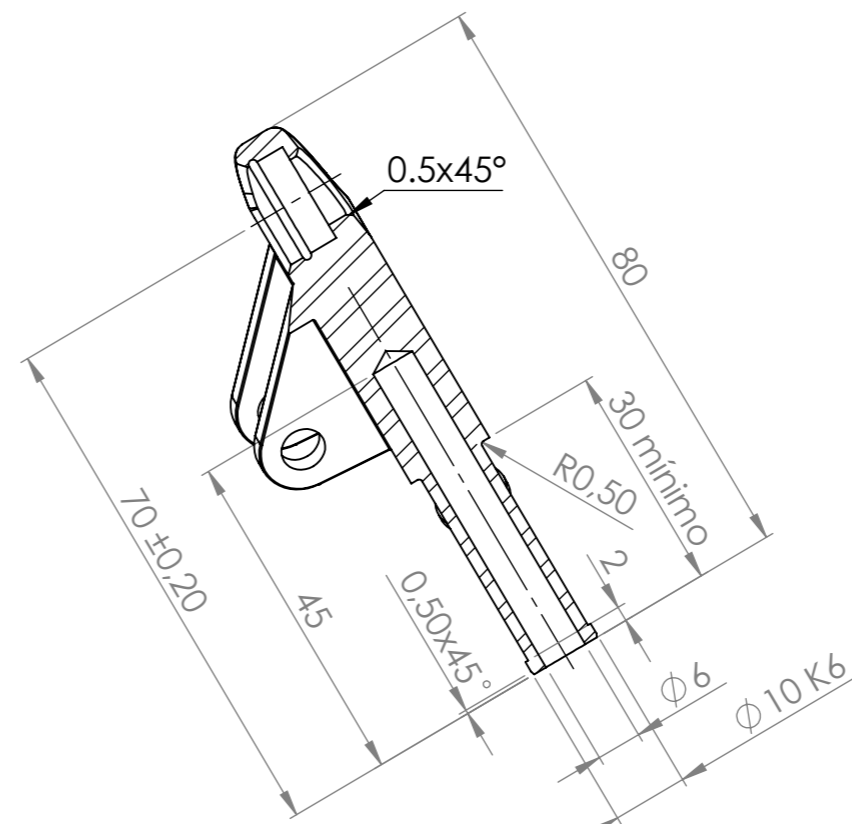

SECCIÓN C-C

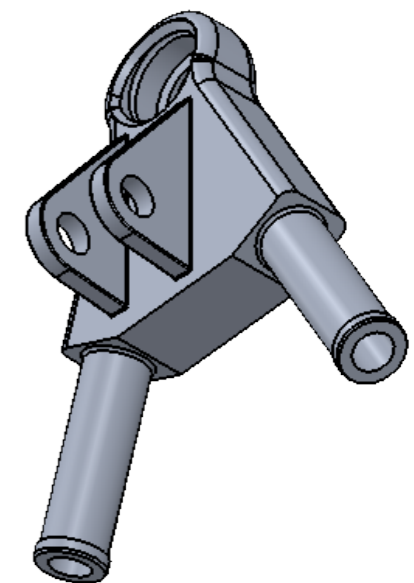

S'ha de fer la peça simètrica per tal d'obtenir també la peça P027

	Nom	Firma	Data
Autor	Oriol Dachs	O.Dachs	25/08/19
Verificat	-	-	-
Aprobat	-	-	-
Material	7075-T6	Títol	

Universitat de Girona

P024-UnióTrapeziSDE
P027-UnióTrapeziSDD

A3

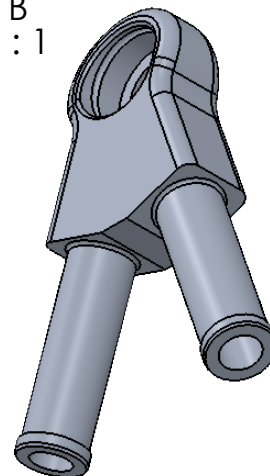
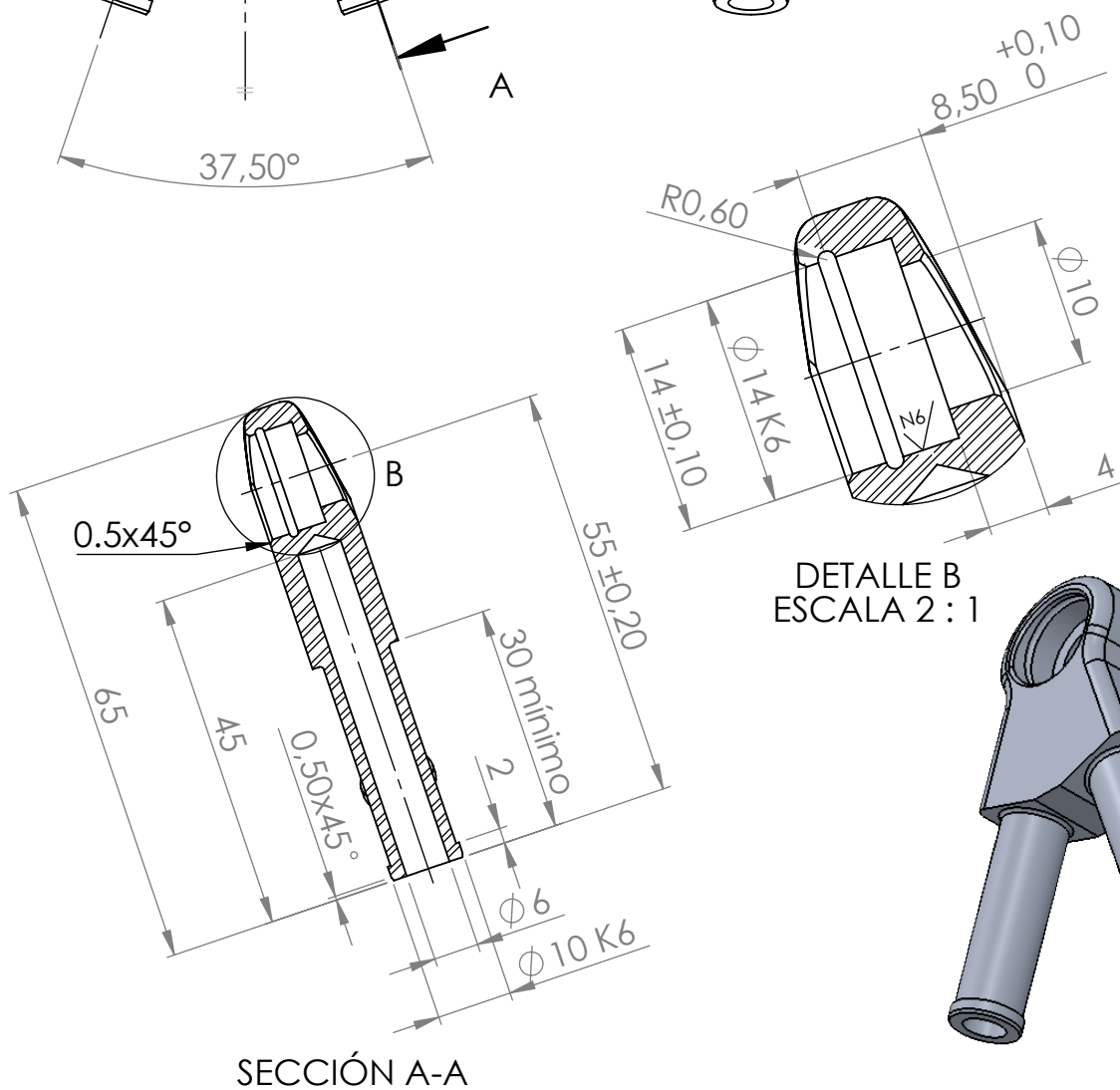
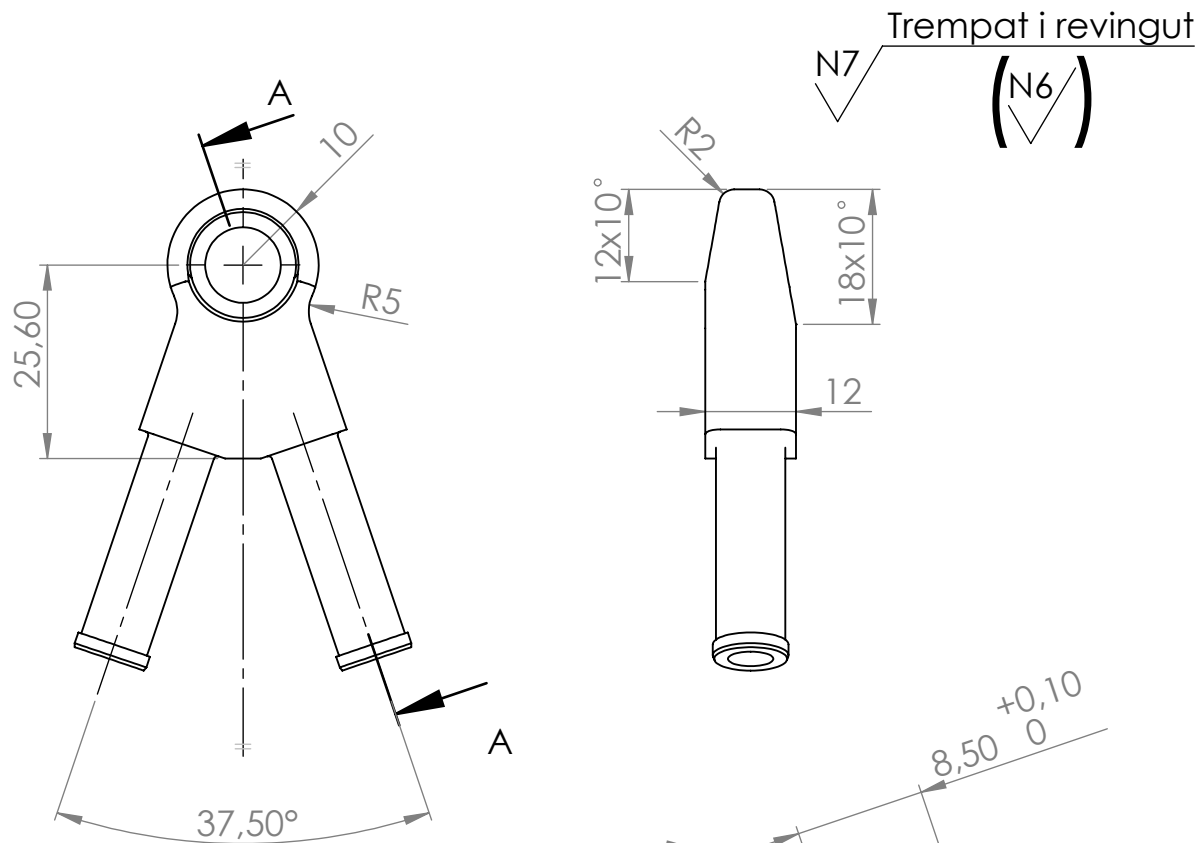

	Nom	Firma	Data	 Universitat de Girona	
Autor	Oriol Dachs	O.Dachs	25/08/19		
Verificat	-	-	-		
Aprovat	-	-	-		
Material	7075-T6		Títol	P025-UnióTrapezID	A4
			Escala:1:1	Full 1 de 1	

N7 / (N6)

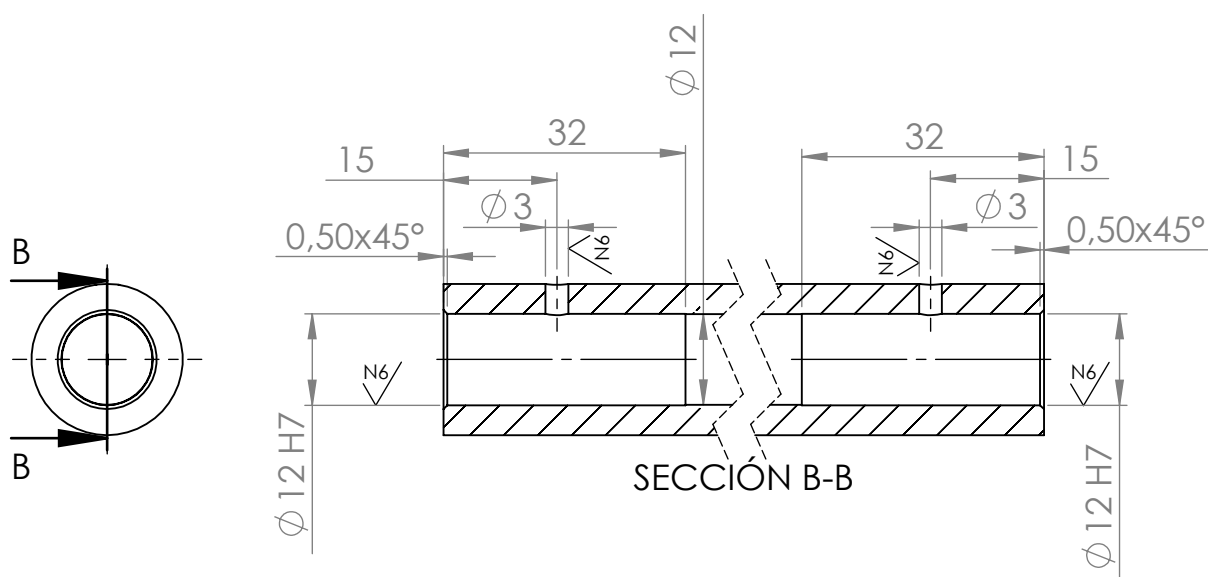

Plànol Generic pendre mesura segons pesa a disposar.

A[mm]	Peça
165.9	C41.1
257.7	C41.2
179.7	C41.3
275.7	C41.4
321.8	C41.5
202.3	C41.6
230.7	C41.7
320	C41.8
306.7	C41.9



	Nom	Firma	Data	 <p>Universitat de Girona</p>	
Autor	Oriol Dachs	O.Dachs	25/08/19		
Verificat	-	-	-		
Aprobat	-	-	-		
Material	7075-T6		Títol	C26 Tub18-12	A4
			Escala:1:1	Full 1 de 1	

N7 / (N6)

Plànol Generic pendre mesura segons pesa a disposar.

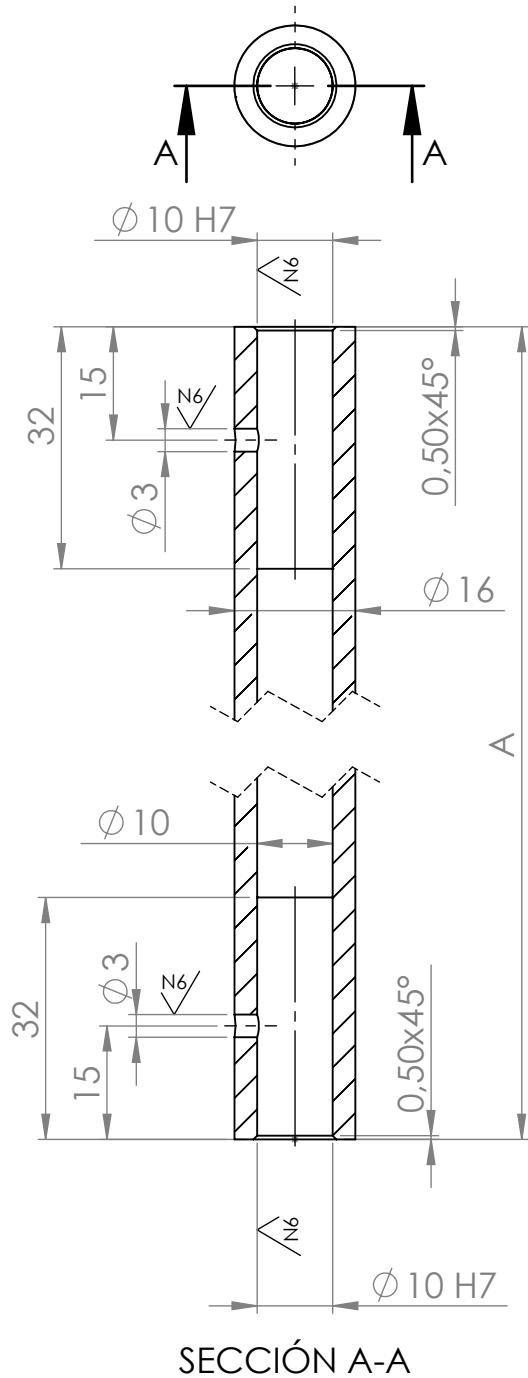

A[mm]	Peça
165.9	C41.1
257.7	C41.2
179.7	C41.3
275.7	C41.4
321.8	C41.5
202.3	C41.6
230.7	C41.7
320	C41.8
306.7	C41.9

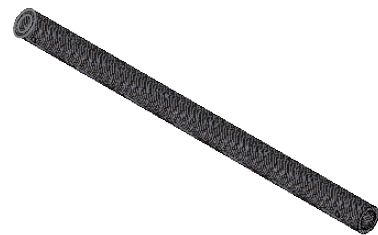

	Nom	Firma	Data	 <p>Universitat de Girona</p>	
Autor	Oriol Dachs	O.Dachs	25/08/19		
Verificat	-	-	-		
Aprovat	-	-	-		
Material	7075-T6		Títol	C42 Tub16-10	A4
			Escala:1:1	Full 1 de 1	